

C T SUBDIVISION

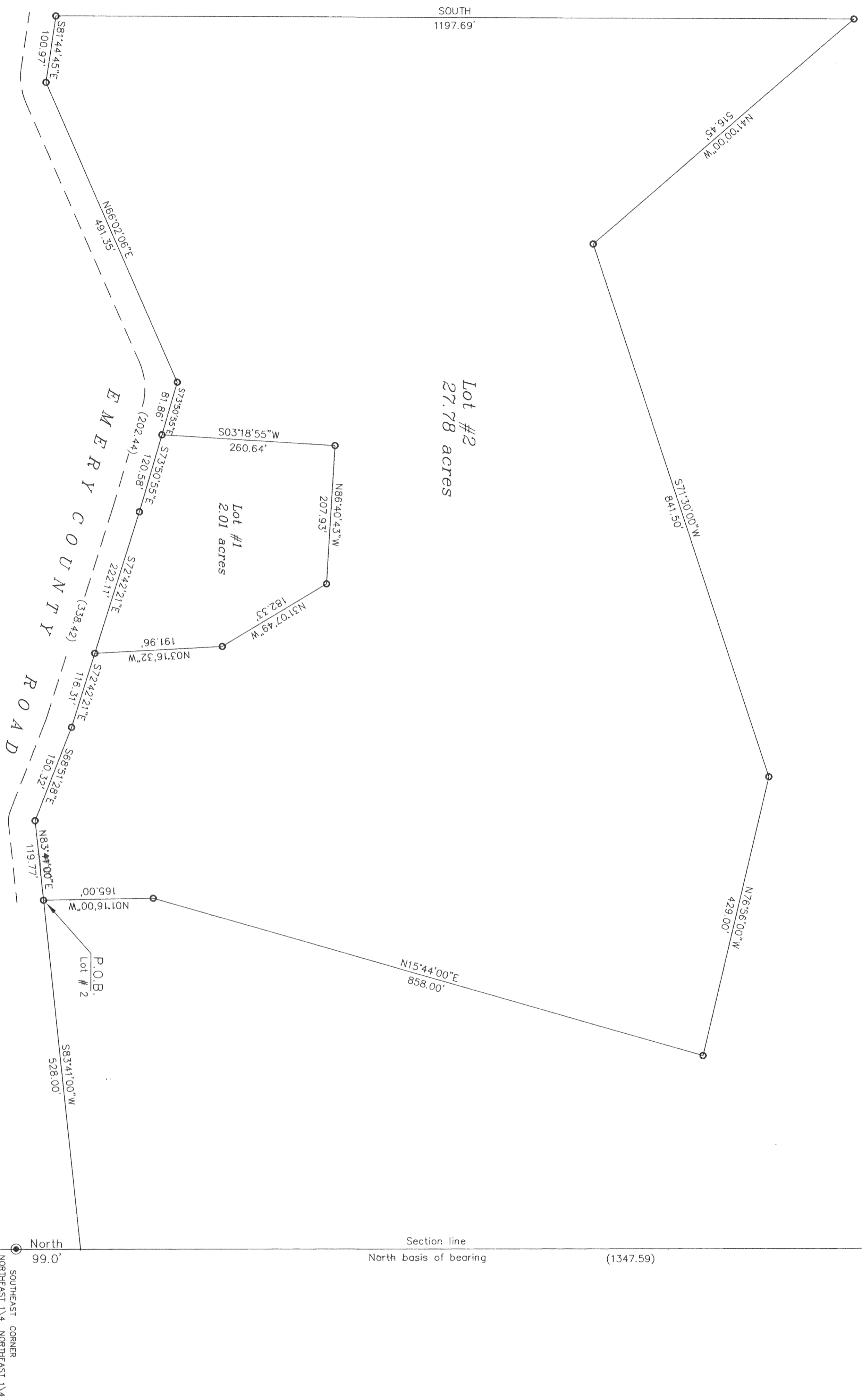

LEGEND
 ○ = PROPERTY LINE
 ● = 5/8" IRON PIN W/ CAP (SET)
 ⊕ = (FOUND) SECTION / 1/4 CORNER

(FOUND) BRASS CAP
 NORTH EAST CORNER
 T-18-S R-7-E S18M

North 99.0'
 Southeast 1/4 Northeast 1/4
 (FOUND) BRASS CAP
 EAST QUARTER CORNER
 T-18-S R-7-E S18M

SURVEYOR'S CERTIFICATE
 I, ART F. BARKER DO HEREBY CERTIFY THAT I AM A REGISTERED LAND SURVEYOR, AND THAT I HOLD CERTIFICATE NO. 162912, AS PRESCRIBED BY THE LAWS OF THE STATE OF UTAH. I FURTHER CERTIFY THAT BY AUTHORITY OF THE OWNERS, I HAVE MADE A SURVEY OF THE TRACT OF LAND SHOWN ON THIS PLAN AND DESCRIBED BELOW, AND SUBDIVIDED SAID TRACT OF LAND INTO LOTS AND STREETS, HEREIN TO BE KNOWN AS:
C T SUBDIVISION
 AND THAT THE SAME HAS BEEN CORRECTLY SURVEYED AND STAKED ON THE GROUND AS SHOWN ON THIS PLAN.

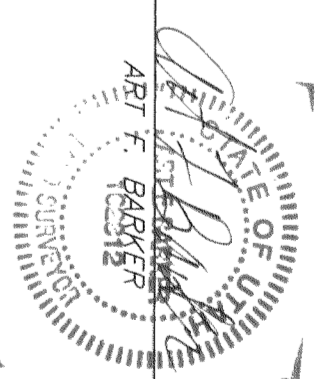

DATE: 10/19/08

LOCATION OF PROPERTY
 LOCATED WITHIN THE NORTHEAST QUARTER OF SECTION 24, TOWNSHIP 18 SOUTH, RANGE 7 EAST OF THE SALT LAKE BASE AND MERIDIAN, EMERY COUNTY, UTAH.

DESCRIPTION
 BEGINNING AT A POINT WHICH IS NORTH 99.00 FEET AND S83°41'W, 528.00 FEET FROM THE SOUTHEAST CORNER OF THE NORTHEAST QUARTER OF THE NORTHEAST BASIN AND MERIDIAN, SAID POINT BEING ON THE NORTH LINE OF SAID COUNTY PROPERTY, N76°56'W, 423.00 FEET; THENCE N15°44'E, 898.00 FEET; THENCE N41°00'W, 516.45 FEET; THENCE SOUTH 119°17'69 FEET TO THE NORTHERLY LINE OF AN EMERY COUNTY ROAD; THENCE ALONG SAID LINE THE FOLLOWING FIVE (5) CALLS: S81°44'45 E, 100.97 FEET; THENCE N66°02'06 E, 491.35 FEET; THENCE S73°50'55 E, 202.44 FEET; THENCE S72°42'21 E, 338.41 FEET; THENCE S88°51'28 E, 150.32 FEET; THENCE N83°41'00 E, 119.77 FEET TO THE POINT OF BEGINNING, CONTAINING 29.787 ACRES MORE OR LESS.

OWNERS NAMES

Know all men by these presents, that we, the undersigned owner (2) of the above described tract of land, having caused the same to be subdivided into (2) lots, to be hereinafter known as the lots shown on this subdivision, do hereby certify that the subdivision, all parcels of land shown on this plan, as intended for public use.

Art F. Barker
Roy C. Barker

ACKNOWLEDGEMENT

STATE OF UTAH, S.S. City of Oranjestown
 County of Emery, day of October, A.D. 2008, personally appearing before me, the undersigned Notary Public, in and for said County of Emery, City of Oranjestown, in said State of Utah, the signers of the above Owner's Declaration, in number, who duly acknowledged to me that Roy C. & Tracy R. Barker signed it freely and voluntarily and for the uses and purposes therein mentioned.
 MY COMMISSION EXPIRES 10-19-2011
 RESIDING IN Castle Dale CITY

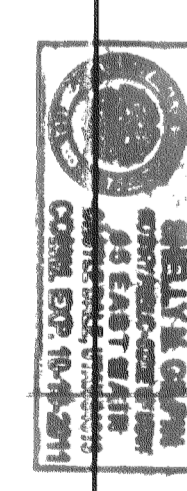

EMERY COUNTY PLANNING COMMISSION	OFFICE OF EMERY COUNTY SURVEYOR	APPROVAL AS TO FORM	COUNTY COMMISSION
APPROVED THIS <u>21st</u> DAY OF <u>October</u> BY THE COUNTY PLANNING COMMISSION CHAIRMAN - <u>Tom (Dr. A. K. S.)</u>	I HEREBY CERTIFY THAT THIS OFFICE HAS EXAMINED THIS PLAN AND IT IS CORRECT IN ACCORDANCE WITH INFORMATION ON FILE IN THIS OFFICE. DATE <u>11/14/08</u> COUNTY SURVEYOR	APPROVED AS TO FORM THIS <u>11-17-08</u> DAY OF <u>November</u> , A.D. 20 <u>08</u> COUNTY ATTORNEY	PRESENTED TO THE SITE PLAN REVIEW COMMITTEE ON THIS <u>10-19-08</u> DAY OF <u>October</u> , A.D. 20 <u>08</u> , AT WHICH TIME THIS SUBDIVISION WAS APPROVED AND ACCEPTED. DATE <u>10-19-08</u> ATTEST: COUNTY CLERK
RECORDED #	STATE OF UTAH, COUNTY OF	CITY OF	RECORDED AND FILED AT THE REQUEST OF
			DATE TIME BOOK PAGE
			FEE \$