

SURVEYOR'S CERTIFICATE

I, Lee M. Swasey, do hereby certify that I am a Professional Land Surveyor and that I hold Certificate No. 163634, as prescribed under the laws of the State of Utah. The plat shown on this plot and described below, and have subdivided said tract of land into Lots, Streets, and Easements as shown on this plot and that this plot is true and accurate to the best of my knowledge and belief.

BOUNDARY DESCRIPTION

Beginning at the Northwest corner of the Southwest quarter of the Northeast quarter of Section 9, Township 21 South, Range 16 East, SLB&M; thence S 1°16'46" E, 378.02 feet along centerline of said section; thence N 88°41'35" E, 114.00 feet; thence N 1°16'46" W, 246.01 feet; thence N 88°41'37" E, 553.17 feet; thence N 1°14'26" W, 132.00 feet to the Northeast corner of the Northwest quarter of the Southwest quarter of the Northeast quarter of said Section 9; thence S 88°41'38" W, 667.26 feet to the point of beginning.

LEE M. SWASEY
 No. 163634
 STATE OF UTAH
 PROFESSIONAL LAND SURVEYOR
 2/24/10
 DATE

OWNER'S DEDICATION

Know all men by these presents that we, all of the undersigned owners of all of the property described in the surveyor's certificate hereon and shown on this plat, have caused the same to be subdivided into Lots, Streets, and Easements, and do hereby dedicate the streets and other areas as dedicated herein for the perpetual use of the public.

In witness hereof we have hereunto set our hands this 16 day of March, 2010
 Du-Rhinn
 D. D. Horn

ACKNOWLEDGMENT

State of Utah
 County of Wasatch SS
 On the 16 day of March, 2010, personally appeared before me the signers of the foregoing dedication who duly acknowledged to me that they did execute the same.

Notary Public
 CHERYL A. KEENER
 My Commission Expires 03/31/2010
 State of Utah

ACCEPTANCE BY LEGISLATIVE BODY

The City Council of Green River City, Emery County, Utah, hereby accepts the dedication of all Streets, Easements, and other parcels of land intended for public purposes for the perpetual use of the public this 16 day of March, 2010.

MAYOR
 COUNCILMAN
 COUNCILMAN
 COUNCILMAN
 ATTEST
 RECORDER

HIGH DESERT SUBDIVISION

GREEN RIVER CITY, EMERY COUNTY, UTAH

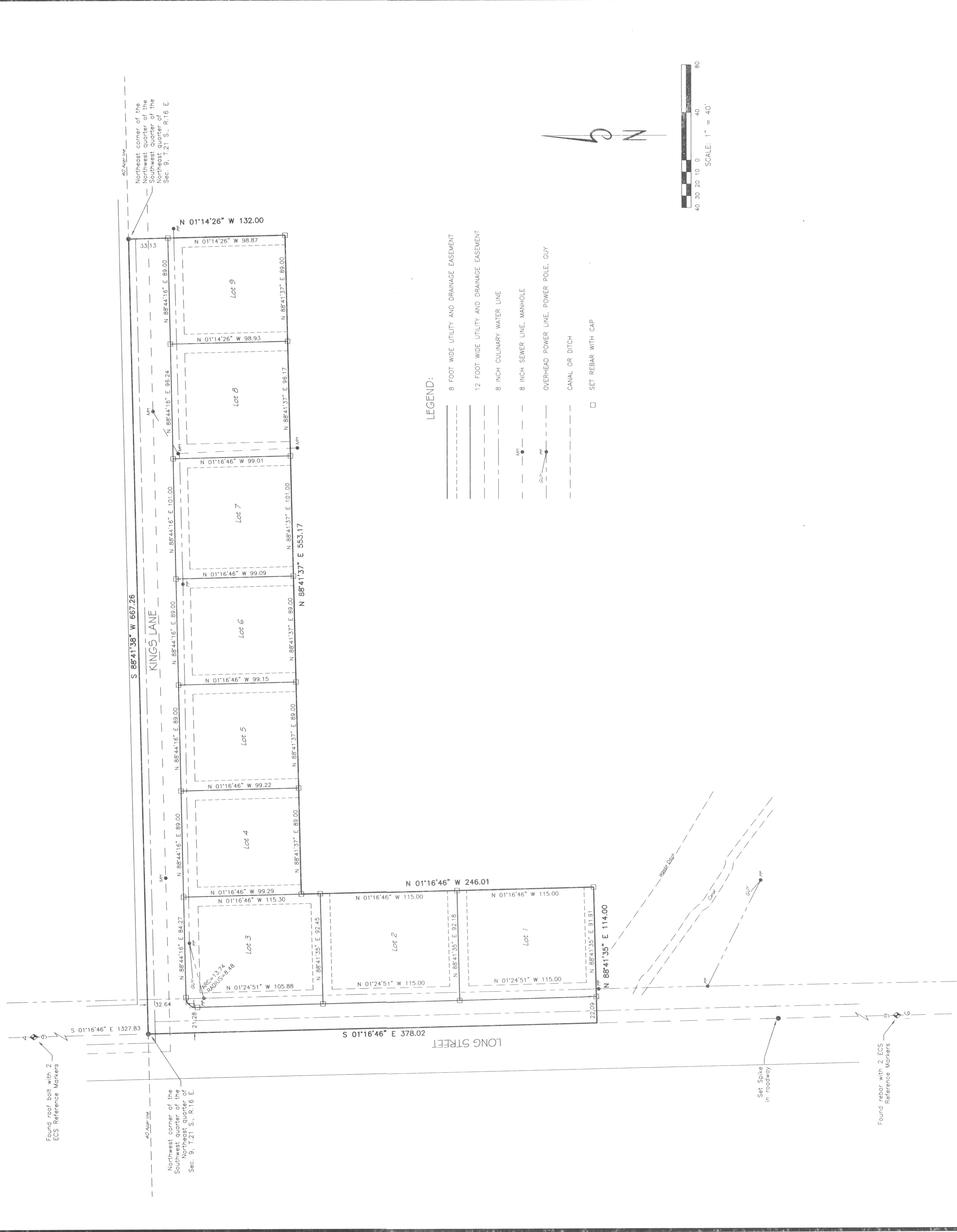

Prepared By: L.M. Swasey
 Date: 24-February-2010
 Scale: 1" = 40'

Drawn by: L.M. Swasey

Approved this 16 day of March, 2010 by the Green River City Planning Commission.
 Approved this 16 day of March, 2010 by the Environmental Health Director.

Director - Secretary
 Chairman, Planning Commission

APPROVAL AS TO FORM
 APPROVED THIS _____ DAY OF _____ A.D. 20____
 CITY ATTORNEY

RECORDED # _____
 STATE OF UTAH, COUNTY OF _____
 RECORDED AND FILED AT THE REQUEST OF _____
 DATE _____ BOOK _____ PAGE _____
 FEE \$ _____ COUNTY RECORDER