

COUNTY RECORDER

PROPERTY OWNERS APPROVAL

KNOW ALL MEN BY THESE PRESENTS THAT WE THE UNDERSIGNED OWNERS OF THE HERON DESCRIBED TRACT OF LAND, HAVE REVIEWED THIS PLAT AND DO HEREBY APPROVE. IN WITNESS WHEREOF WE HAVE HEREUNTO SET OUR HANDS THIS 5 DAY OF April, 2012.

Property Owner: Matthew L. Meccariello Date: 4/5/2012
 Property Owner: Melinda H. Meccariello Date: 4/5/2012

ACKNOWLEDGMENT
 STATE OF Utah
 COUNTY OF Wasatch

On the 5th day of April, 2012, personally appeared before me, Matthew L. Meccariello and Melinda H. Meccariello, the signers of the foregoing approval, who duly acknowledged to me that they executed the same.
 Notary Public: Shelly A. Barber

COUNTY PLANNING AND ZONING ADMINISTRATOR APPROVAL AND ACCEPTANCE
 PRESENTED TO THE EMERY COUNTY PLANNING AND ZONING COMMISSION THIS 4th DAY OF April, 2012 AT WHICH TIME THIS MINOR SUBDIVISION WAS ACCEPTED AND APPROVED.

Planning and Zoning Administrator: [Signature] Date: April 4, 2012

ACKNOWLEDGMENT

STATE OF Utah
 COUNTY OF Wasatch

On the 4 day of April, 2012, personally appeared before me, the signer of the foregoing approval, who duly acknowledged to me that they executed the same.
 Notary Public: Shelly A. Barber



SURVEYOR'S CERTIFICATE

I, LEE M. SWASEY, A PROFESSIONAL LAND SURVEYOR, HOLDING UTAH CERTIFICATE NO. 163634, DO HEREBY CERTIFY THAT THE PLAT SHOWN HEREON HAS BEEN PREPARED FROM A CORRECTLY SURVEYED AND MEASURED PLAT AND CORRECTLY SHOWS THE DIMENSIONS AND MONUMENTS OF THE PROPERTY DESCRIBED TO THE BEST OF MY KNOWLEDGE AND BELIEF.

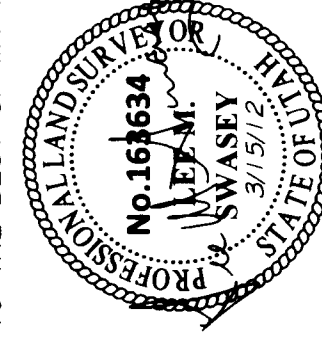

NAME OF MINOR SUBDIVISION:

MECCARIELLO MINOR SUBDIVISION

PREPARED FOR: MATTHEW MECCARIELLO
P.O. Box 458, Ferron, UT 84523

PREPARED BY: phansen & Tuttle ENGINEERING INC.
 505 497, CADILLAC, UT 84503, (435) 361-2523, FAX 361-2522, www.phansen.com

DATE: 3/15/2012 SCALE: 1" = 200' FILE: 1755201201 MECCARIELLO

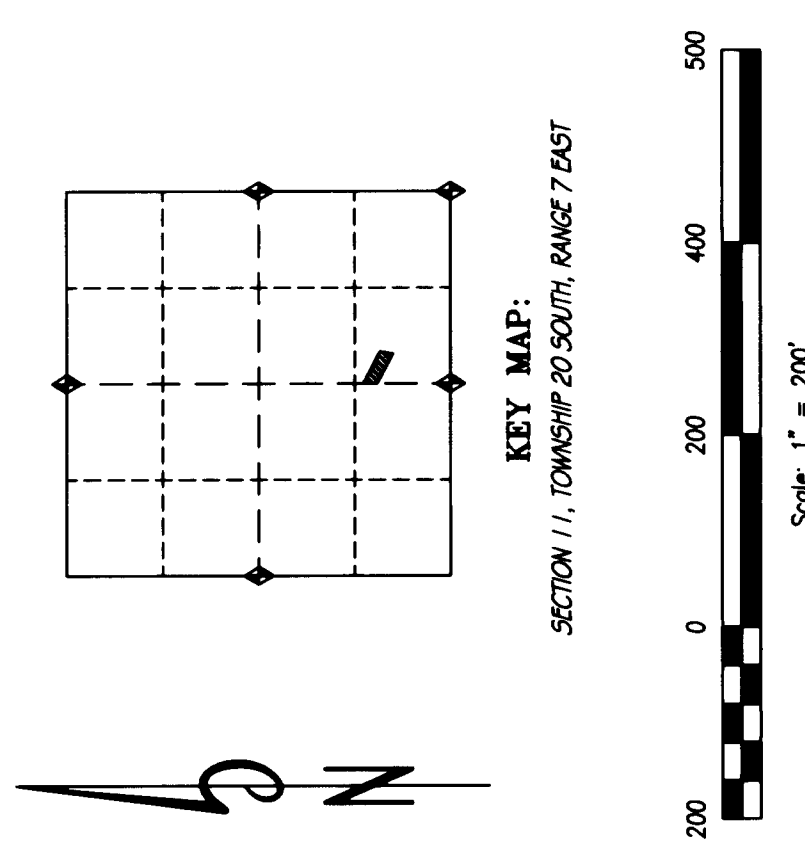

- LEGEND:
- ◆ Denotes found section corner
 - Denotes PK nail set in asphalt road.
 - Denotes a #5 rebar with a 1 1/2" aluminum cap set on top.
 - Property line
 - - - 40 Acre line
 - - - Edge of existing road

LOCATION OF SURVEY:

Located within the Southwest quarter of the Southeast quarter of Section 11, T. 20 S., R. 7 E., SLB&M

PROPERTY DESCRIPTION:

LOT 1

Beginning at a point which is N 00°26'56" W, 1040.40 feet from the Southwest corner of the Southeast quarter of Section 11, Township 20 South, Range 7 East, SLB&M, said point being on the west line of the Southeast quarter of said Section 11; thence N 00°26'56" W, 201.24 feet along said line; thence S 62°20'38" E, 508.95 feet; thence S 09°27'32" W, 186.82 feet; thence N 62°20'38" W, 472.49 feet to the point of beginning.
 Containing 2.00 acres more or less.

BASIS OF BEARING:

Basis of Bearing: N 00°26'56" W between the South quarter corner and the North quarter corner of Section 11, T. 20 S., R. 7 E., SLB&M.

