



SURVEYOR'S CERTIFICATE

I, Sub D Miller do hereby certify that I am a Registered Professional Engineer, and that I hold Certificate No. 3597, as prescribed under the laws of the State of Utah. I further certify that by authority of the Owners, I have made a survey of the tract of land shown on this plot and described below, and have subdivided said tract of land into lots and streets, hereafter to be known as:

REX FILLMORE~SUB DIVISION

BOUNDARY DESCRIPTION		REMARKS
COURSE	DIST.	
		Beginning at the North 1/4 corner of Section 19, T17S., R6E., S.L.B.M.; thence as follows:
N 89° 50' E	1320.00'	
S 0° 10' E	1320.00'	
S 89° 50' W	1320.00'	
N 0° 10' W	1320.00'	to point of beginning.

BASIS FOR BEARING
 Brass Cap 1 4 Cor. S-18, S-19, & Sec. Cor. 18, 19, 17, 20. Brg. N 89° 50' E
 10-1-73
 DATE Sub D Miller

OWNER'S DEDICATION

Know all men by these presents that we, the two undersigned owners of the above described tract of land, having caused the same to be subdivided into lots and streets to be hereafter known as

REX FILLMORE~SUB DIVISION

- do hereby present:
- The roads shown on this plot are private easements only, reserved for ingress and egress of owners and purchasers of lots. They are not intended as public streets. There are no other public places intended for public use within this subdivision, and no portion of the subdivision whatever is dedicated to the public.
 - Emery County has no responsibility for constructing or maintaining streets, water systems, sewage systems or other facilities within this subdivision.
 - The owners and purchasers of the lots in this subdivision automatically become members of the Home Owner's Association, Rex Fillmore Subdivision, Joe's Valley, Emery County, Utah, formed for the purpose of providing and maintaining easements for roads, water systems, and services of various kinds. All lot owners and purchasers must assume their share of the cost and expenses incurred by such association in providing such services.

In witness whereof we have hereunto set our hands this 27th day of NOVEMBER, A.D., 1974
Rex Fillmore
Aileen Fillmore

ACKNOWLEDGEMENT

STATE OF UTAH } S.S.
 County of Emery
 On the 27 day of Nov, A.D. 1974, personally appeared before me, the undersigned Notary Public, in and for said County of Utah, the signers of the above Owner's Dedication, two (2) in number, who duly acknowledged to me that they signed it freely and voluntarily and for the uses and purposes therein mentioned.
 My Commission expires 12/27/76
Jesse S. Johnson
 Notary Public
 Residing in Emery County

CORPORATE ACKNOWLEDGEMENT

STATE OF UTAH } S.S.
 County of _____
 On this the _____ day of _____, A.D. 19____, personally appeared before me, the undersigned notary public in and for said State and County who after being duly sworn, acknowledged to me that _____ Association that _____ signed the owners dedication freely and voluntarily for and in behalf of said Association for the purposes therein mentioned and that said Association executed the same.
 My Commission expires _____ Notary Public
 Residing in _____ County

REX FILLMORE~SUB DIVISION

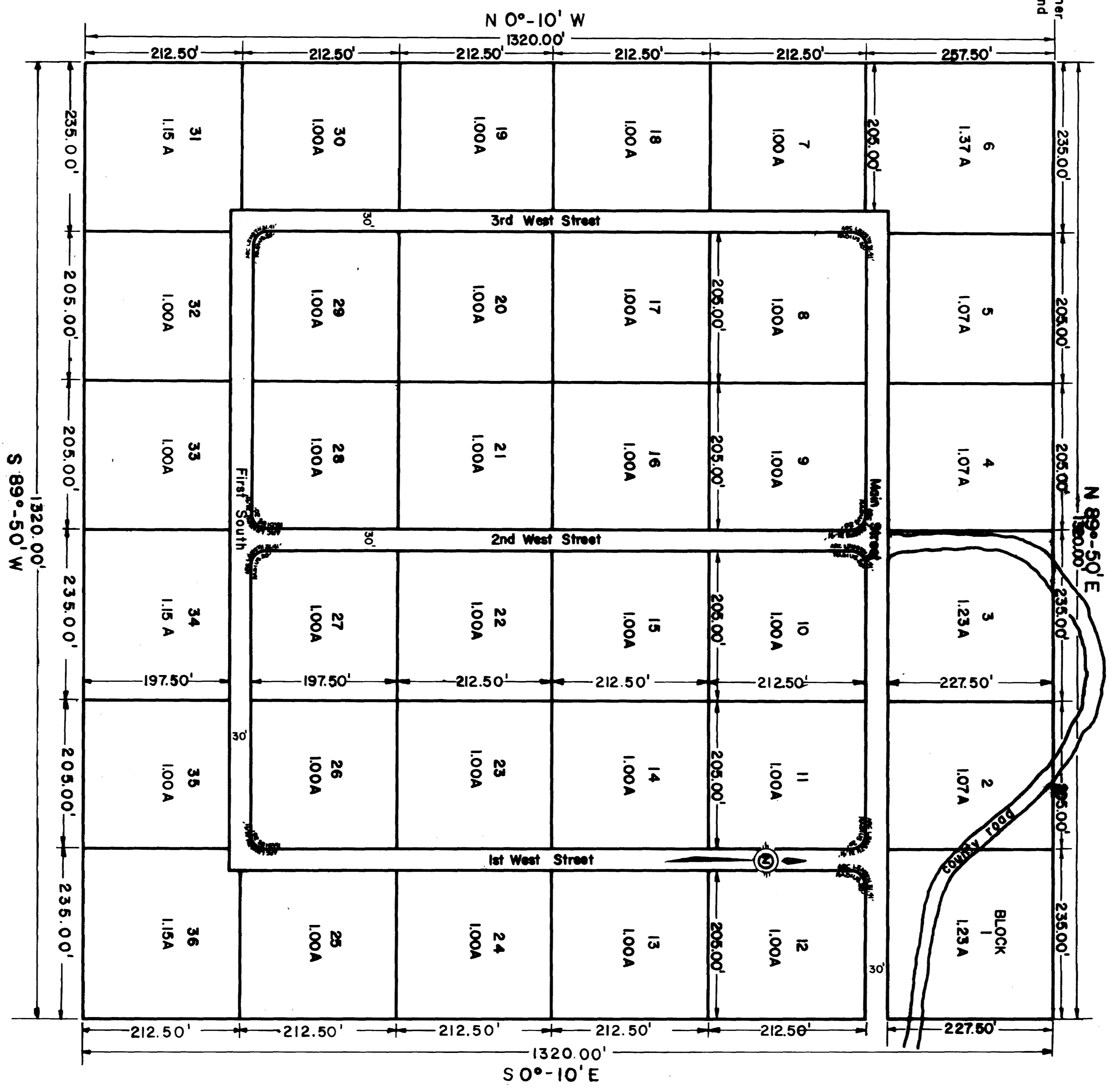
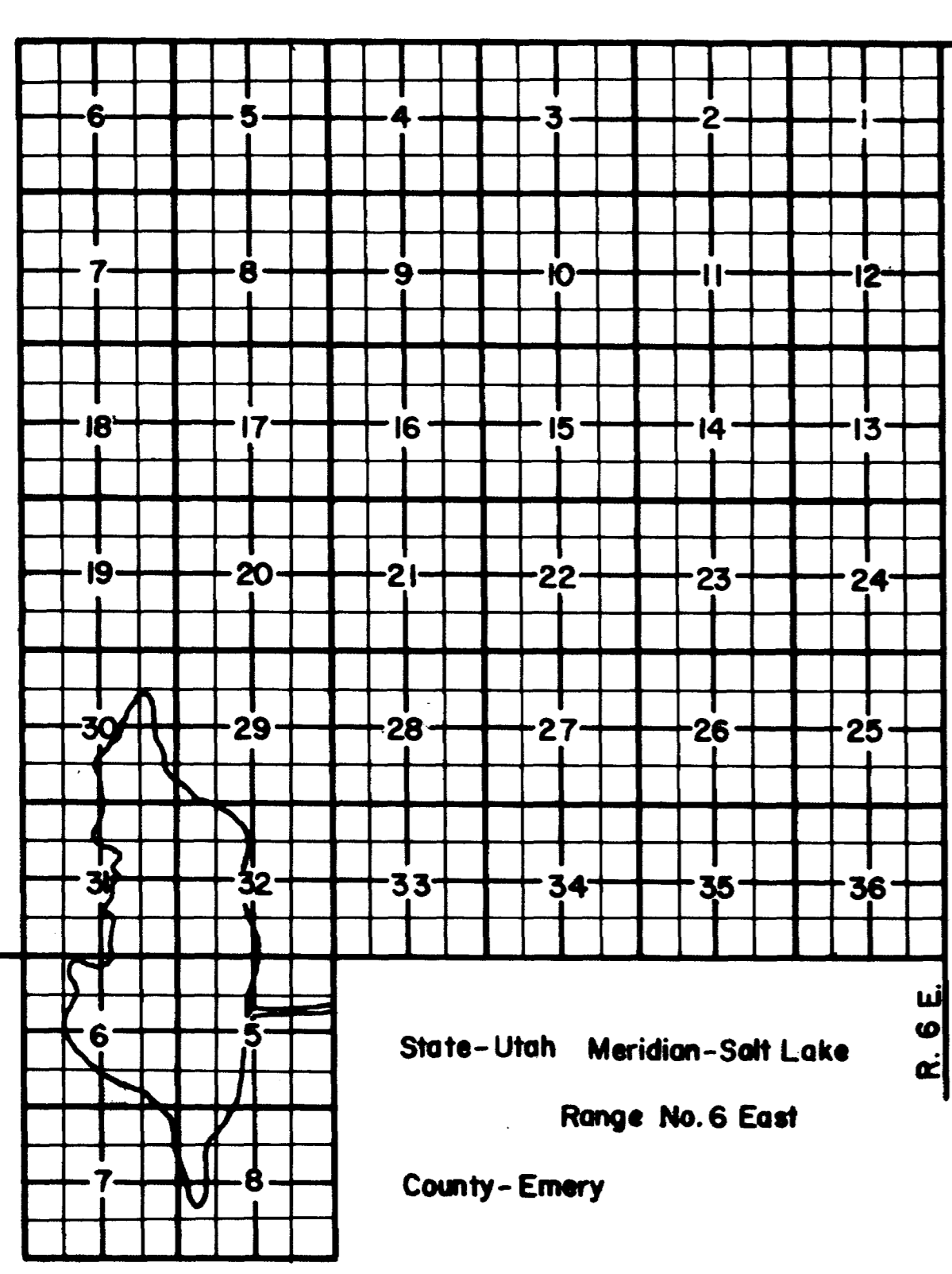

PLANNING COMMISSION APPROVED THIS <u>2nd</u> DAY OF <u>January</u> A.D. 19 <u>74</u> BY THE COUNTY PLANNING COMMISSION <u>Chairman, Bd. of Co. Comm.</u> CHAIRMAN, CO. PLANNING COMM.	COUNTY COMMISSION PRESENTED TO THE BOARD OF COUNTY COMMISSIONERS THIS <u>2nd</u> DAY OF <u>January</u> A.D. 19 <u>74</u> , AT WHICH TIME THIS SUBDIVISION WAS APPROVED AND ACCEPTED. <u>Attest: Co. Clerk</u> ATTEST: CO. CLERK
--	---

RECORDED # _____
 STATE OF UTAH, COUNTY OF _____
 RECORDED AND FILED AT THE REQUEST OF _____
 DATE _____ TIME _____ BOOK _____ PAGE _____
 FEE \$ _____ COUNTY RECORDER