

EMERY COUNTY LAND SURVEY MONUMENT RECORD

Date of field work: 10-18-04

County Reference No. 2106612100
~~2206620100~~

Type of Monument: Section Corner
 Bench Mark

 Quarter Corner
 Other 7/16 AM
AMMENDED MONUMENT

Your Description and Observation of Monument Found (Be Specific):

1978 BLM CAP 4" ABOVE GROUND WITH A CEDAR FENCEPOST BURIED ALONGSIDE.
A MOUND OF STONE IS ON THE NORTH SIDE OF CAP

* NOTE: THIS CAP WAS SET BY THE BLM AT THE WRONG LOCATION. THE BLM
CADASTRAL SURVEY CHIEF INSTRUCTED ME TO LEAVE THE CAP IN PLACE
AND STAMP "AM" ON THE CAP.

Description of Monument, Reference Monument or Accessories Established by You to Perpetuate the
Location of this Point: SET 4 #5 REBAR AS SHOWN BELOW

Sketch showing Relative Location of Monument Accessories and Two Reference Points Stating Whether
Found or Set. Show Supporting and/or Contradictory Evidence where Applicable. Include North Arrow.

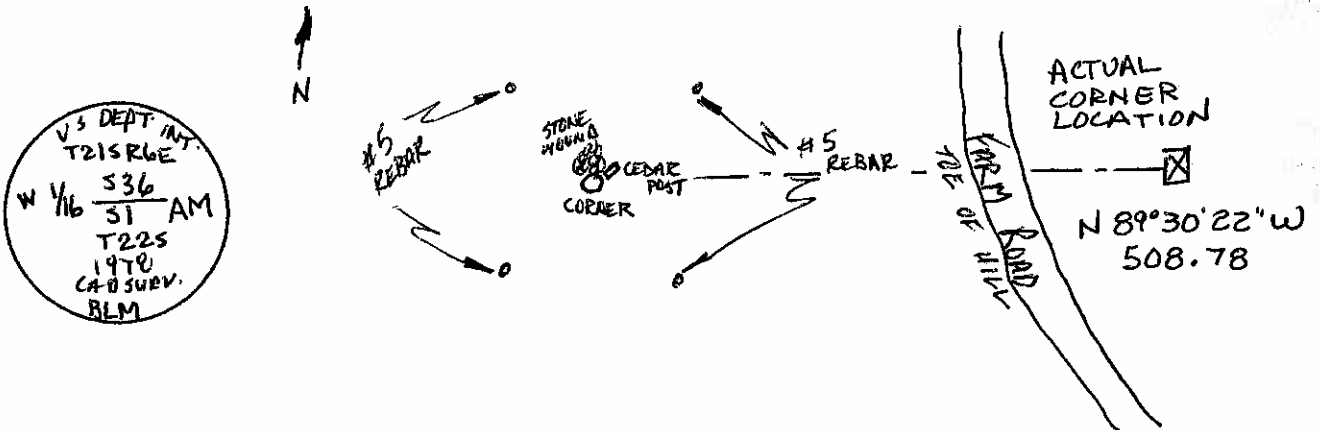

Certification:

Firm name and/or Surveyor: Johansen & Tuttle Eng.
Address: 90 S. 100 E. Castle Dale, Utah 84513 Phone: (435) 381-2523

This is to certify that I was in responsible charge of the surveying work described in this record and that to the best of my knowledge the information presented herein is true and correct.

Location Diagram:
Section: 1
Township: 22S
Range: 6E

