

EMERY COUNTY LAND SURVEY MONUMENT RECORD

Date of field work: 2-21-01

County Reference No. ²⁰⁰⁶
~~0630~~ 700600

Type of Monument: ✓ Section Corner _____ Quarter Corner _____
 _____ Bench Mark _____ Other _____

Your Description and Observation of Monument Found (Be Specific):

No Evidence Found . Point Lands ON The slope OF MillSite DAM

Description of Monument, Reference Monument or Accessories Established by You to Perpetuate the Location of this Point:

SET A STD ELS CAP BY PROPORTION MEASURE

SET 4 #4 REBARs ALONG TOE OF DAM

Sketch showing Relative Location of Monument Accessories and Two Reference Points Stating Whether Found or Set. Show Supporting and/or Contradictory Evidence where Applicable. Include North Arrow.

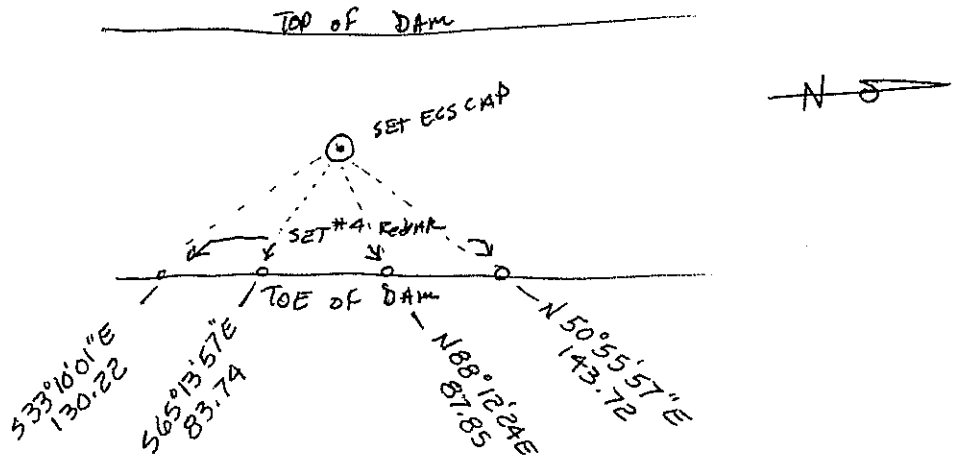
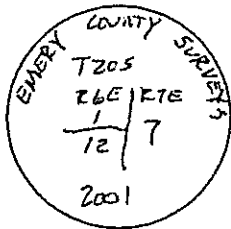

Certification:

Firm name and/or Surveyor: JOHANSEN & TUTTLE ENG.

Address: 90 S. 100 E. CASTLE DALE, UTAH Phone: 435-381-2523

This is to certify that I was in responsible charge of the surveying work described in this record and that to the best of my knowledge the information presented herein is true and correct.

Location Diagram:

Section: 1
 Township: T05
 Range: R6E

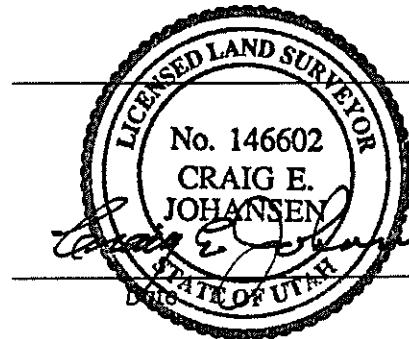
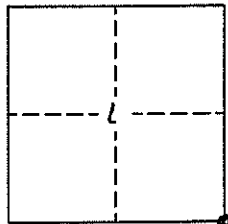

Craig E. Johansen 11-30-01
 Date

EMERY COUNTY LAND SURVEY MONUMENT RECORD

Date of field work: 2-15-01 County Reference No. 2006
~~6030~~ 702640

Type of Monument: _____ Section Corner Quarter Corner
 _____ Bench Mark _____ Other _____

Your Description and Observation of Monument Found (Be Specific):
 Found STD GLO CAP IN A MOUND OF STONE ON A SOUTH FACING slope

Description of Monument, Reference Monument or Accessories Established by You to Perpetuate the Location of this Point:
 SET #4 REBAR NORTH, NORTHWEST, WEST, AND SOUTHWEST OF THE MONUMENT

Sketch showing Relative Location of Monument Accessories and Two Reference Points Stating Whether Found or Set. Show Supporting and/or Contradictory Evidence where Applicable. Include North Arrow.

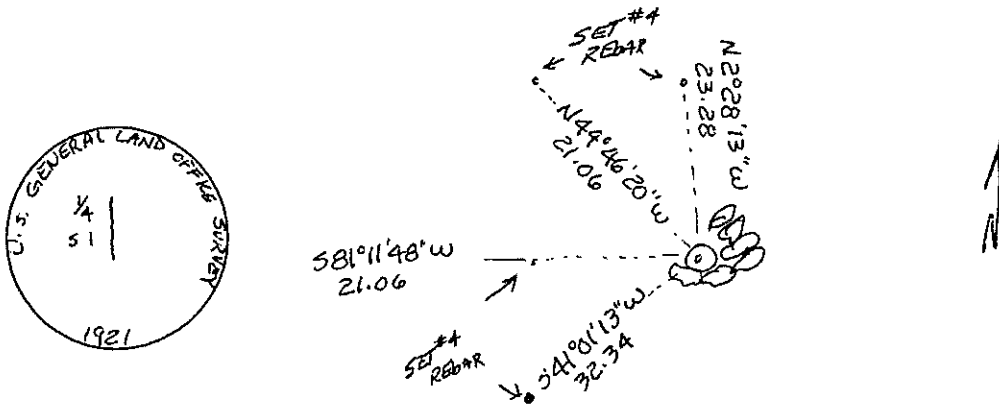

Certification:

Firm name and/or Surveyor: JOHANSEN & TUTTLE ENG
 Address: 905 100 E CASTLE DALE UTAH Phone: 435-381-2523

This is to certify that I was in responsible charge of the surveying work described in this record and that to the best of my knowledge the information presented herein is true and correct.

Location Diagram:
 Section: 1
 Township: 205
 Range: 6E

