

EMERY COUNTY LAND SURVEY MONUMENT RECORD

Date of field work: B-1-03

County Reference No. 2116500540

Type of Monument: Section Corner ✓ Quarter Corner
 Bench Mark Other

Your Description and Observation of Monument Found (Be Specific):
SET STEEL PIN IN ROADWAY ON HASTING LANE.

Description of Monument, Reference Monument or Accessories Established by You to Perpetuate the Location of this Point:
SET 2 #4 REBAR AS SHOWN
SET 2 EMERY COUNTY REFERENCE MARKER CAPS AS SHOWN.

Sketch showing Relative Location of Monument Accessories and Two Reference Points Stating Whether Found or Set. Show Supporting and/or Contradictory Evidence where Applicable. Include North Arrow.

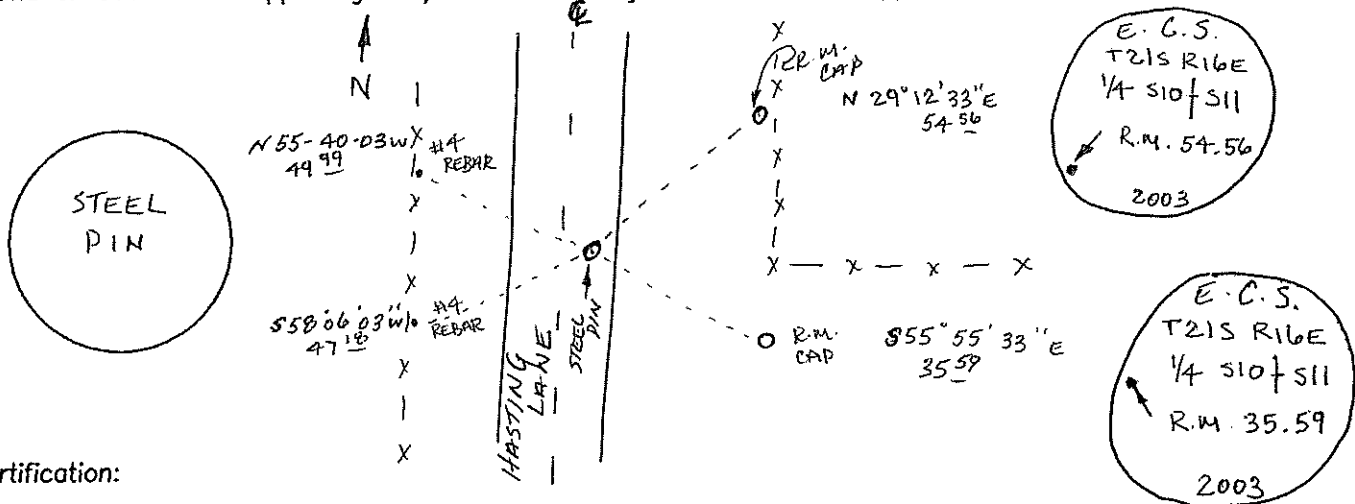

Certification:

Firm name and/or Surveyor: Johansen & Tuttle Eng.

Address: 90 S. 100 E. Castle Dale, Utah 84513 Phone: (435) 381-2523

This is to certify that I was in responsible charge of the surveying work described in this record and that to the best of my knowledge the information presented herein is true and correct.

Location Diagram:
 Section: 10
 Township: 21S
 Range: 16E

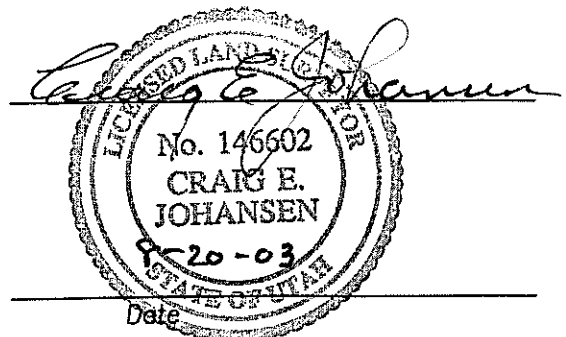
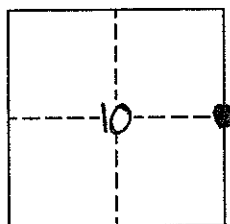

EMERY COUNTY LAND SURVEY MONUMENT RECORD

Date of field work: 11-18-02

County Reference No. 2116500600

Type of Monument: Section Corner
 Bench Mark

Quarter Corner
 Other _____

Your Description and Observation of Monument Found (Be Specific):

2" PIPE CAP ON 2" PIPE w/ MARKINGS AS SHOWN BELOW, 5" OUT OF GROUND.

3"± NORTH OF FENCE

16"± EAST OF FENCE

Description of Monument, Reference Monument or Accessories Established by You to Perpetuate the Location of this Point: SET 4 #4 RBR @ S, E, W, SW

Sketch showing Relative Location of Monument Accessories and Two Reference Points Stating Whether Found or Set. Show Supporting and/or Contradictory Evidence where Applicable. Include North Arrow.

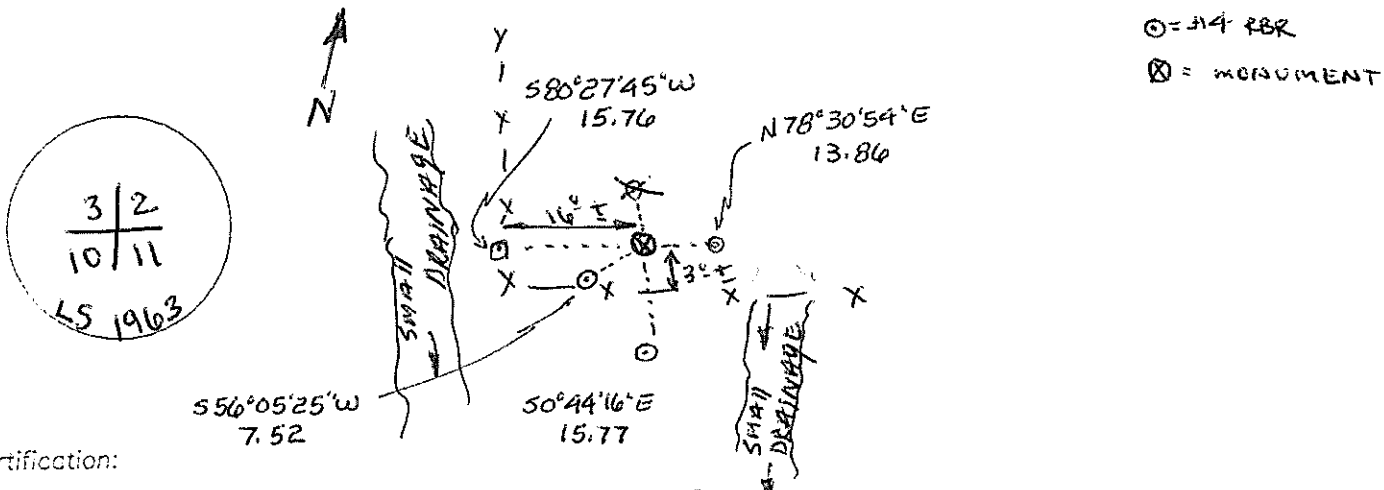

Certification:

Firm name and/or Surveyor: Johansen & Tuttle Eng.

Address: 90 S. 100 E. Castle Dale, Utah 84513

Phone: (435) 381-2523

This is to certify that I was in responsible charge of the surveying work described in this record and that to the best of my knowledge the information presented herein is true and correct.

Location Diagram:

Section: 10

Township: 21S

Range: 16E

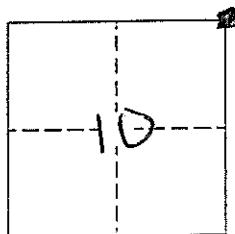

Craig E. Johansen
 LICENSED LAND SURVEYOR
 No. 146602
 CRAIG E. JOHANSEN
 STATE OF UTAH

11-27-02

Date