

EMERY COUNTY LAND SURVEY MONUMENT RECORD

Date of field work: 3-26-97 County Reference No. 0819400600

Type of Monument: X Section Corner _____ Quarter Corner _____
 _____ Bench Mark _____ Other _____

Your Description and Observation of Monument Found (Be Specific):

Set a 8" x 3/8" spike in roadway. Measured from two ECS RM caps.

Description of Monument, Reference Monument or Accessories Established by You to Perpetuate the Location of this Point:

Set #5 rebar Southeast ,and Southwest of Monument

Sketch showing Relative Location of Monument Accessories and Two Reference Points Stating Whether Found or Set. Show Supporting and/or Contradictory Evidence where Applicable. Include North Arrow.

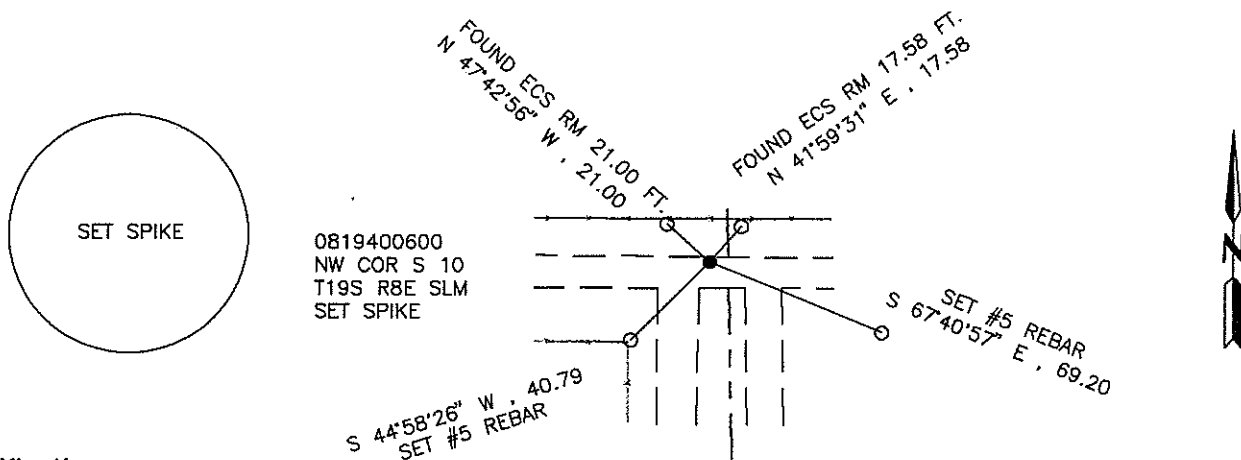

Certification:

Firm name and/or Surveyor: Johansen & Tuttle Eng. Craig E. Johansen

Address: 90 South 100 East, Castle Dale, Utah 84513 Phone: (435) 381-2523

This is to certify that I was in responsible charge of the surveying work described in this record and that to the best of my knowledge the information presented herein is true and correct.

Location Diagram:

Section: 10
 Township: 19 S.
 Range: 8 E.

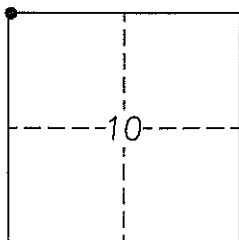

Craig E. Johansen

 Craig E. Johansen

10/9/97

 Date

EMERY COUNTY LAND SURVEY MONUMENT RECORD

Date of field work: 3-26-97 County Reference No. 0819400540

Type of Monument: _____ Section Corner X Quarter Corner
 _____ Bench Mark _____ Other _____

Your Description and Observation of Monument Found (Be Specific):

Found Standard UPL Cap, Southwest of a fence corner

Description of Monument, Reference Monument or Accessories Established by You to Perpetuate the Location of this Point:

Set #5 rebar North, Northeast, East, and Southeast of Monument

Sketch showing Relative Location of Monument Accessories and Two Reference Points Stating Whether Found or Set. Show Supporting and/or Contradictory Evidence where Applicable. Include North Arrow.

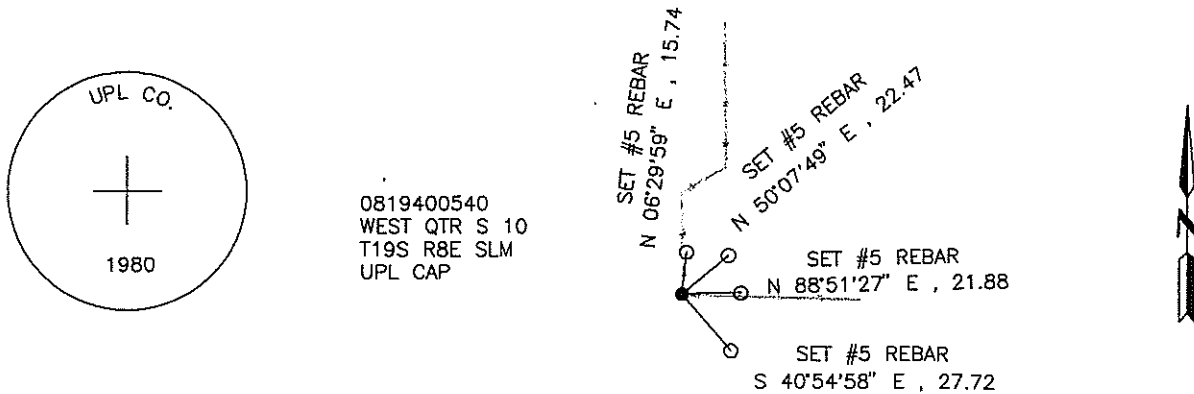

Certification:

Firm name and/or Surveyor: Johansen & Tuttle Eng. Craig E. Johansen

Address: 90 South 100 East, Castle Dale, Utah 84513 Phone: (435) 381-2523

This is to certify that I was in responsible charge of the surveying work described in this record and that to the best of my knowledge the information presented herein is true and correct.

Location Diagram:

Section: 10
 Township: 19 S.
 Range: 8 E.

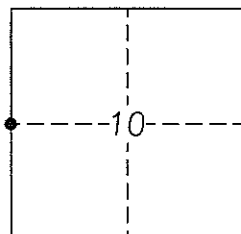

Craig E. Johansen

 Craig E. Johansen

12/9/97

 Date

EMERY COUNTY LAND SURVEY MONUMENT RECORD

Date of field work: 3-25-97 County Reference No. 0819400500

Type of Monument: X Section Corner _____ Quarter Corner _____
 _____ Bench Mark _____ Other _____

Your Description and Observation of Monument Found (Be Specific):

Found Standard ECS Cap .5 Ft East of a steel Witness post

Description of Monument, Reference Monument or Accessories Established by You to Perpetuate the Location of this Point:

Set two #5 rebars Southwest, and a #5 rebar South, and Southeast of Monument

Sketch showing Relative Location of Monument Accessories and Two Reference Points Stating Whether Found or Set. Show Supporting and/or Contradictory Evidence where Applicable. Include North Arrow.

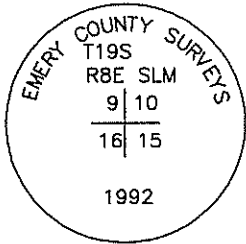

0819400500
 NW COR S 15
 T19S R8E SLM
 STD. ECS CAP

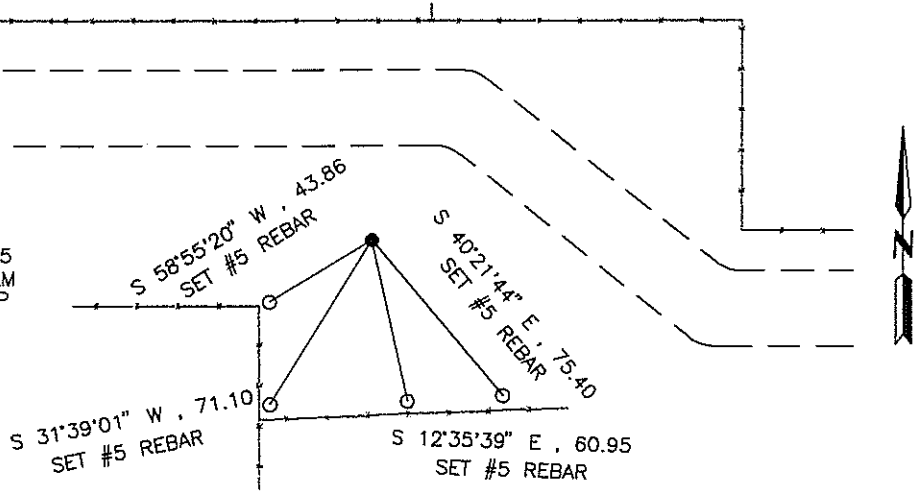

Certification:

Firm name and/or Surveyor: Johansen & Tuttle Eng. Craig E. Johansen

Address: 90 South 100 East, Castle Dale, Utah 84513 Phone: (435) 381-2523

This is to certify that I was in responsible charge of the surveying work described in this record and that to the best of my knowledge the information presented herein is true and correct.

Location Diagram:

Section: 10
 Township: 19 S.
 Range: 8 E.

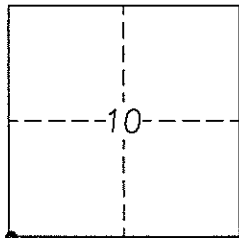

Craig E. Johansen
 Craig E. Johansen

12/9/97
 Date

EMERY COUNTY LAND SURVEY MONUMENT RECORD

Date of field work: 3-25-97 County Reference No. 0819340600
 Type of Monument: _____ Section Corner X Quarter Corner _____
 _____ Bench Mark _____ Other _____

Your Description and Observation of Monument Found (Be Specific):

Found Standard ECS Cap in a N-S fence, 35' South of a W fence.

Description of Monument, Reference Monument or Accessories Established by You to Perpetuate the Location of this Point:

Set #5 rebar North, South, and Northwest of Monument

Sketch showing Relative Location of Monument Accessories and Two Reference Points Stating Whether Found or Set. Show Supporting and/or Contradictory Evidence where Applicable. Include North Arrow.

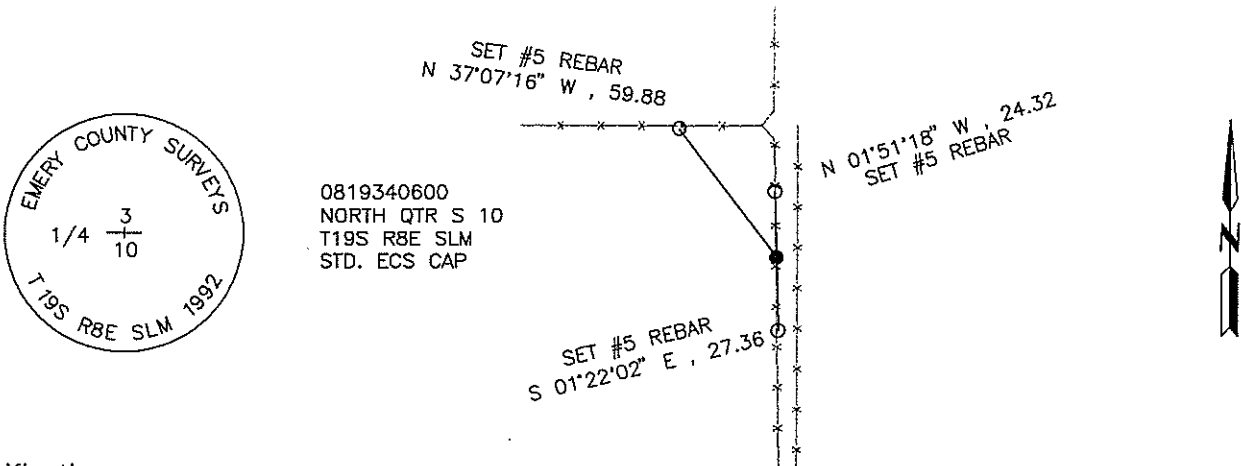

Certification:

Firm name and/or Surveyor: Johansen & Tuttle Eng. Craig E. Johansen
 Address: 90 South 100 East, Castle Dale, Utah 84513 Phone: (801) 381-2523

This is to certify that I was in responsible charge of the surveying work described in this record and that to the best of my knowledge the information presented herein is true and correct.

Location Diagram:

Section: 10
 Township: 19 S.
 Range: 8 E.

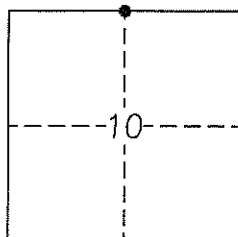

Craig E. Johansen
 Craig E. Johansen

12/9/97
 Date