

# EMERY COUNTY LAND SURVEY MONUMENT RECORD

Date of field work: 10-26-04

County Reference No. 2206540500

Type of Monument:            Section Corner   ✓   Quarter Corner  
           Bench Mark            Other                                   

Your Description and Observation of Monument Found ( Be Specific ):  
 1978 BLM CAP 6" ABOVE GROUND IN A WET MARSH  
 A FENCELINE IS 45°± NORTH OF CORNER

Description of Monument, Reference Monument or Accessories Established by You to Perpetuate the Location of this Point: SET A #4 REBAR AS SHOWN BELOW

Sketch showing Relative Location of Monument Accessories and Two Reference Points Stating Whether Found or Set. Show Supporting and/or Contradictory Evidence where Applicable. Include North Arrow.

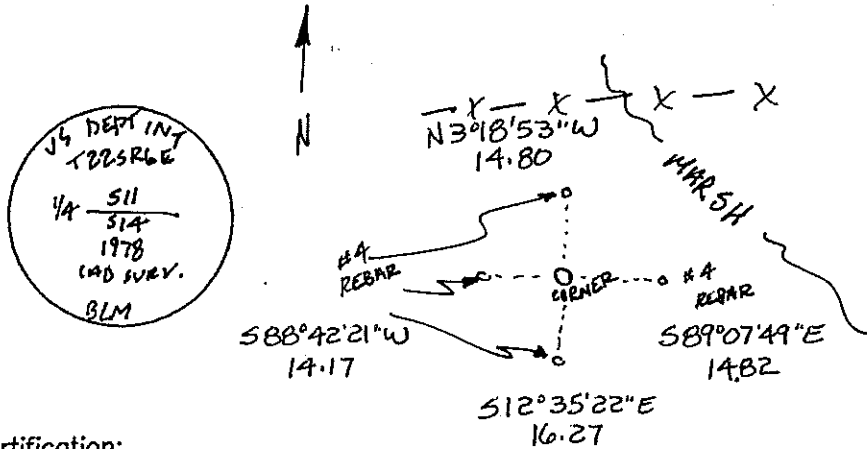

Certification:

Firm name and/or Surveyor: Johansen & Tuttle Eng.  
 Address: 90 S. 100 E. Castle Dale, Utah 84513 Phone: (435) 381-2523

This is to certify that I was in responsible charge of the surveying work described in this record and that to the best of my knowledge the information presented herein is true and correct.

Location Diagram:  
 Section: 11  
 Township: 22 S  
 Range: 6 E

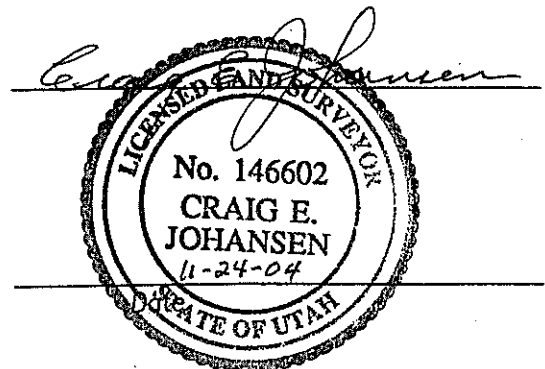
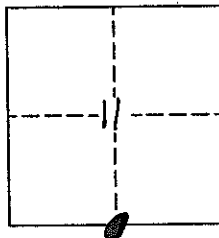

# EMERY COUNTY LAND SURVEY MONUMENT RECORD

Date of field work: 10-26-04

County Reference No. 2206560500

Type of Monument:            Section Corner            Quarter Corner  
           Bench Mark            Other 1/16

Your Description and Observation of Monument Found ( Be Specific ):

1978 BLM CAP 6" ABOVE GROUND IN FENCELINE

Description of Monument, Reference Monument or Accessories Established by You to Perpetuate the Location of this Point: SET 4 #4 REBAR AS SHOWN BELOW

Sketch showing Relative Location of Monument Accessories and Two Reference Points Stating Whether Found or Set. Show Supporting and/or Contradictory Evidence where Applicable. Include North Arrow.

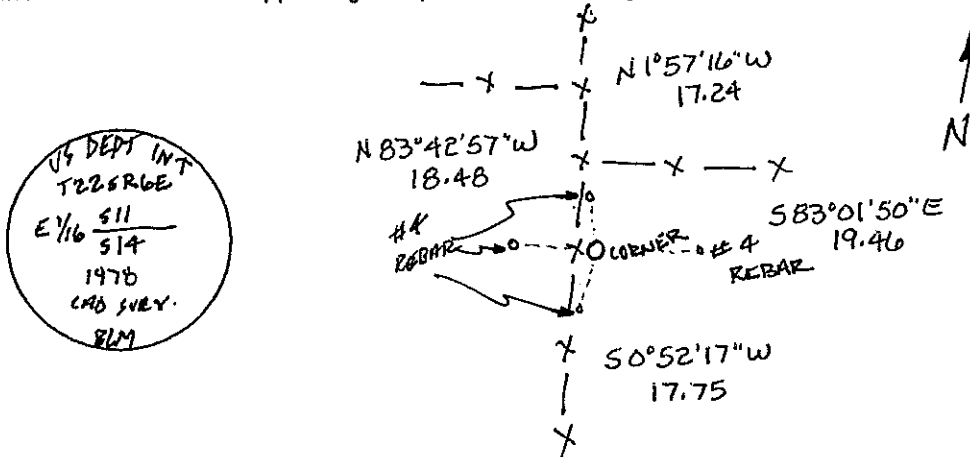

Certification:

Firm name and/or Surveyor: Johansen & Tuttle Eng.

Address: 90 S. 100 E. Castle Dale, Utah 84513 Phone: (435) 381-2523

This is to certify that I was in responsible charge of the surveying work described in this record and that to the best of my knowledge the information presented herein is true and correct.

Location Diagram:

Section: 11

Township: 22S

Range: 06E

