

# EMERY COUNTY LAND SURVEY MONUMENT RECORD

Date of field work: 1-27-98 County Reference No. 0720200540  
 Type of Monument: \_\_\_\_\_ Section Corner X Quarter Corner  
 \_\_\_\_\_ Bench Mark \_\_\_\_\_ Other \_\_\_\_\_

Your Description and Observation of Monument Found ( Be Specific ):

Found Standard ECS Cap on top of a hill in a mound of stone

Description of Monument, Reference Monument or Accessories Established by You to Perpetuate the Location of this Point:

Set a #4 rebar north, southwest, west, and southeast of Monument

Sketch showing Relative Location of Monument Accessories and Two Reference Points Stating Whether Found or Set. Show Supporting and/or Contradictory Evidence where Applicable. Include North Arrow.

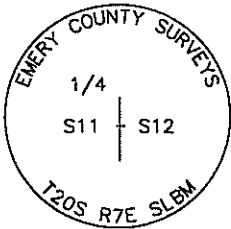

0720200540  
 WEST QTR. S12  
 T20S R7E SLM  
 STD. ECS CAP

S 86°54'21" W 13.71'  
 SET #4 REBAR  
 S 40°39'23" W 25.95'  
 SET #4 REBAR

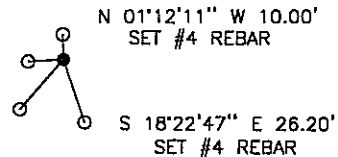

Certification:

Firm name and/or Surveyor: Johansen & Tuttle Eng. Craig E. Johansen  
 Address: 90 South 100 East, Castle Dale, Utah 84513 Phone: (801) 381-2523

This is to certify that I was in responsible charge of the surveying work described in this record and that to the best of my knowledge the information presented herein is true and correct.

Location Diagram:  
 Section: 12  
 Township: 20 S.  
 Range: 7 E.

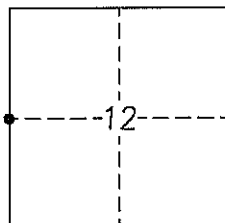

*Craig E. Johansen*  
 Craig E. Johansen  
 No. 146602  
 CRAIG E. JOHANSEN  
 STATE OF UTAH  
20 Nov 98  
 Date

# EMERY COUNTY LAND SURVEY MONUMENT RECORD

Date of field work: 1-15-98 County Reference No. 0720140600

Type of Monument: \_\_\_\_\_ Section Corner X Quarter Corner  
 \_\_\_\_\_ Bench Mark X Other Witness Corner

Your Description and Observation of Monument Found ( Be Specific ):

Found Standard BLM WC Cap, 10ft ± north of an east-west fence

Description of Monument, Reference Monument or Accessories Established by You to Perpetuate the Location of this Point:

Set a #4 rebar north, southeast, east, and southwest of Monument

Sketch showing Relative Location of Monument Accessories and Two Reference Points Stating Whether Found or Set. Show Supporting and/or Contradictory Evidence where Applicable. Include North Arrow.

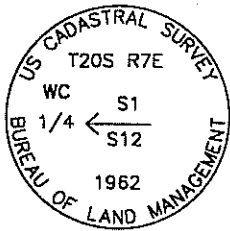

0720140600  
 NORTH QTR. S12  
 T20S R7E SLM  
 STD. BLM CAP

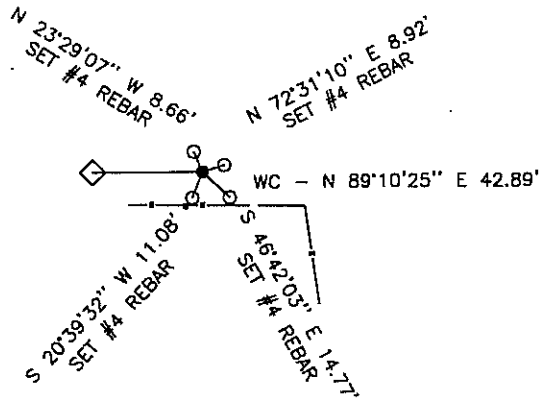

Certification:

Firm name and/or Surveyor: Johansen & Tuttle Eng. Craig E. Johansen

Address: 90 South 100 East, Castle Dale, Utah 84513 Phone: (801) 381-2523

This is to certify that I was in responsible charge of the surveying work described in this record and that to the best of my knowledge the information presented herein is true and correct.

Location Diagram:

Section: 12

Township: 20 S.

Range: 7 E.

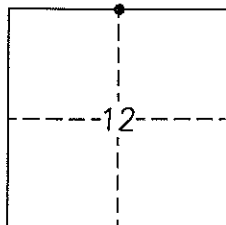

*Craig E. Johansen*  
 Craig E. Johansen  
 No. 146602  
**CRAIG E. JOHANSEN**  
 STATE OF UTAH

20 Nov. '98  
 Date

# EMERY COUNTY LAND SURVEY MONUMENT RECORD

Date of field work: 1-15-98 County Reference No. 0720200600

Type of Monument:           X           Section Corner                                  Quarter Corner  
   Bench Mark                                  Other                                 

Your Description and Observation of Monument Found ( Be Specific ):

Found Standard BLM Cap 15ft ± east of a north-south fence, on the north slope of a hill

Description of Monument, Reference Monument or Accessories Established by You to Perpetuate the Location of this Point:

Set a #4 rebar north, southwest, west, and southeast of Monument

Sketch showing Relative Location of Monument Accessories and Two Reference Points Stating Whether Found or Set. Show Supporting and/or Contradictory Evidence where Applicable. Include North Arrow.

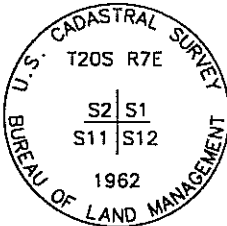

0720200600  
 NW COR S 12  
 T20S R7E SLM  
 STD. BLM CAP

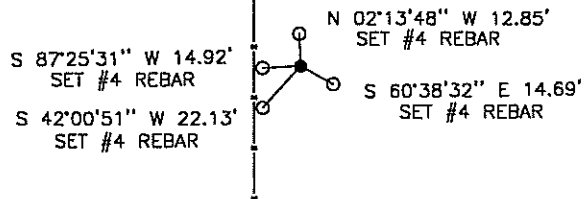

Certification:

Firm name and/or Surveyor: Johansen & Tuttle Eng. Craig E. Johansen

Address: 90 South 100 East, Castle Dale, Utah 84513 Phone: (801) 381-2523

This is to certify that I was in responsible charge of the surveying work described in this record and that to the best of my knowledge the information presented herein is true and correct.

Location Diagram:

Section: 12  
 Township: 20 S.  
 Range: 7 E.

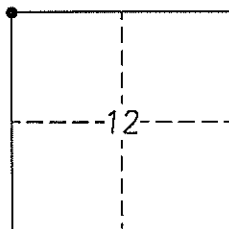

*Craig E. Johansen*  
 Craig E. Johansen

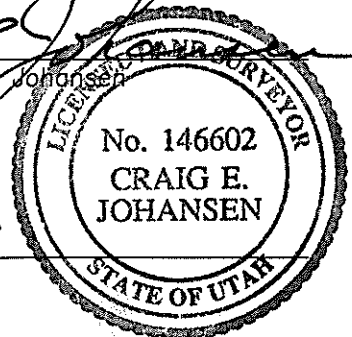

30 Nov 98  
 Date