

EMERY COUNTY LAND SURVEY MONUMENT RECORD

Date of field work: 1-16-98 County Reference No. 0720300440

Type of Monument: _____ Section Corner X Quarter Corner
 _____ Bench Mark _____ Other _____

Your Description and Observation of Monument Found (Be Specific):

Found Standard ECS Cap inline with a fence to the north, south, east, and west

Description of Monument, Reference Monument or Accessories Established by You to Perpetuate the Location of this Point:

Set a #4 rebar northeast, south, west, and east of Monument

Sketch showing Relative Location of Monument Accessories and Two Reference Points Stating Whether Found or Set. Show Supporting and/or Contradictory Evidence where Applicable. Include North Arrow.

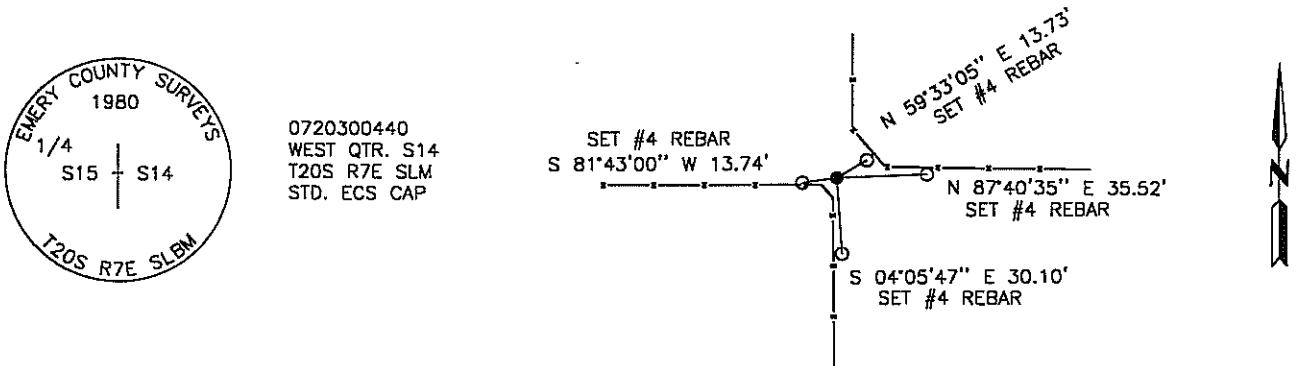

Certification:

Firm name and/or Surveyor: Johansen & Tuttle Eng. Craig E. Johansen
 Address: 90 South 100 East, Castle Dale, Utah 84513 Phone: (801) 381-2523

This is to certify that I was in responsible charge of the surveying work described in this record and that to the best of my knowledge the information presented herein is true and correct.

Location Diagram:
 Section: 14
 Township: 20 S.
 Range: 7 E.

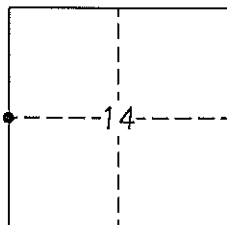

Craig E. Johansen
 Craig E. Johansen
 No. 146602
 CRAIG E. JOHANSEN
 20 Nov. 1998
 Date

EMERY COUNTY LAND SURVEY MONUMENT RECORD

Date of field work: 1-16-98 County Reference No. 0720300500
 Type of Monument: X Section Corner _____ Quarter Corner _____
 _____ Bench Mark _____ Other _____

Your Description and Observation of Monument Found (Be Specific):

Found two Standard ECS RM Caps along the south edge of Molen Road

Description of Monument, Reference Monument or Accessories Established by You to Perpetuate the Location of this Point:

Set a PK Nail in the road for the corner
 Set a #4 rebar northeast of Monument
 Located southeast corner of driveway to the northwest

Sketch showing Relative Location of Monument Accessories and Two Reference Points Stating Whether Found or Set. Show Supporting and/or Contradictory Evidence where Applicable. Include North Arrow.

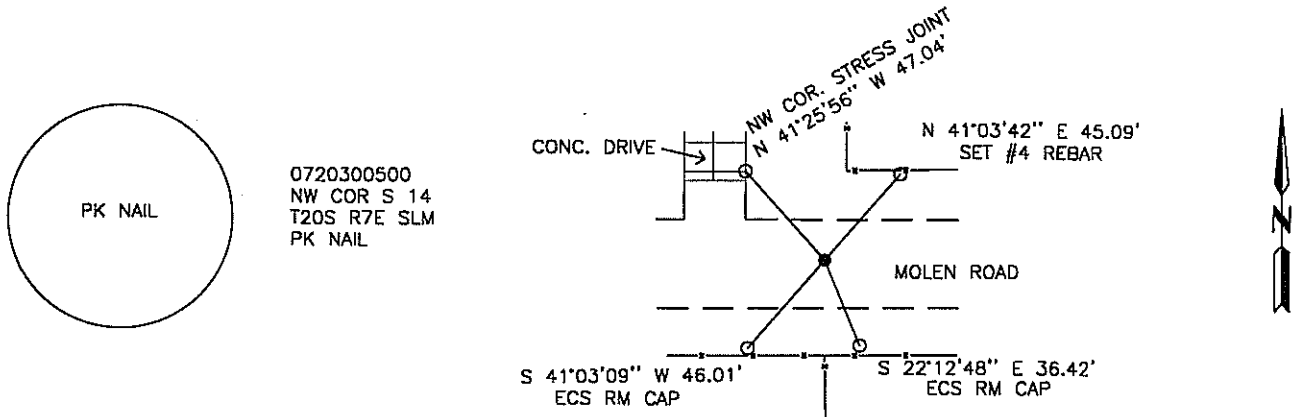

Certification:

Firm name and/or Surveyor: Johansen & Tuttle Eng. Craig E. Johansen
 Address: 90 South 100 East, Castle Dale, Utah 84513 Phone: (801) 381-2523

This is to certify that I was in responsible charge of the surveying work described in this record and that to the best of my knowledge the information presented herein is true and correct.

Location Diagram:
 Section: 14
 Township: 20 S.
 Range: 7 E.

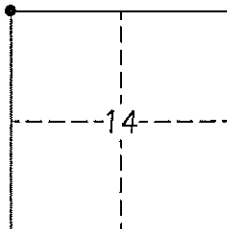

Craig E. Johansen
 Craig E. Johansen
 LICENSED LAND SURVEYOR
 No. 146602
 CRAIG E. JOHANSEN
 STATE OF UTAH
20 Nov. 1998
 Date

EMERY COUNTY LAND SURVEY MONUMENT RECORD

Date of field work: 2-4-98 County Reference No. 0720240500
 Type of Monument: _____ Section Corner X Quarter Corner _____
 _____ Bench Mark _____ Other _____

Your Description and Observation of Monument Found (Be Specific):

Found PK Nail in road above cap

Description of Monument, Reference Monument or Accessories Established by You to Perpetuate the Location of this Point:

Reset, and restamped ECS RM CAP southwest, and restamped ECS RM southeast of Monument
 Set a #4 rebar northwest, and northeast of Monument

Sketch showing Relative Location of Monument Accessories and Two Reference Points Stating Whether Found or Set. Show Supporting and/or Contradictory Evidence where Applicable. Include North Arrow.

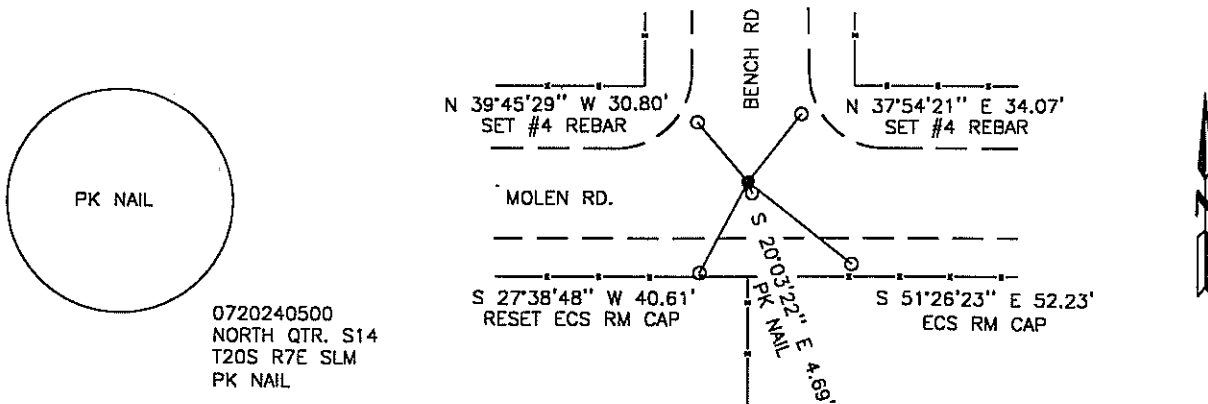

Certification:

Firm name and/or Surveyor: Johansen & Tuttle Eng. Craig E. Johansen
 Address: 90 South 100 East, Castle Dale, Utah 84513 Phone: (801) 381-2523

This is to certify that I was in responsible charge of the surveying work described in this record and that to the best of my knowledge the information presented herein is true and correct.

Location Diagram:
 Section: 14
 Township: 20 S.
 Range: 7 E.

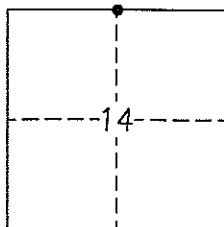

Craig E. Johansen
 Craig E. Johansen
 No. 146602
 CRAIG E. JOHANSEN
 STATE OF UTAH
 20 Nov. 1998
 Date