

# EMERY COUNTY LAND SURVEY MONUMENT RECORD

Date of field work: 4-2-97 County Reference No. 0819300440

Type of Monument: \_\_\_\_\_ Section Corner X Quarter Corner  
 \_\_\_\_\_ Bench Mark \_\_\_\_\_ Other \_\_\_\_\_

Your Description and Observation of Monument Found ( Be Specific ):

Found Standard BLM Cap in an E-W fence line.

Description of Monument, Reference Monument or Accessories Established by You to Perpetuate the Location of this Point:

Set 2 #5 rebars East and West of Monument

Sketch showing Relative Location of Monument Accessories and Two Reference Points Stating Whether Found or Set. Show Supporting and/or Contradictory Evidence where Applicable. Include North Arrow.

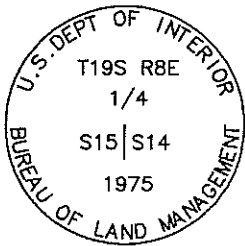

0819300440  
 WEST QTR S 14  
 T19S R8E SLM  
 STD. BLM CAP

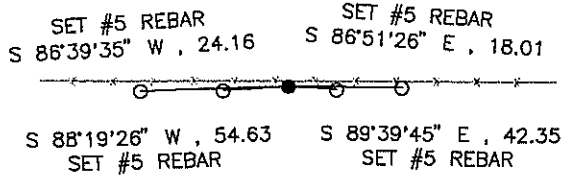

Certification:

Firm name and/or Surveyor: Johansen & Tuttle Eng. Craig E. Johansen  
 Address: 90 South 100 East, Castle Dale, Utah 84513 Phone: (801) 381-2523

This is to certify that I was in responsible charge of the surveying work described in this record and that to the best of my knowledge the information presented herein is true and correct.

Location Diagram:

Section: 14  
 Township: 19 S.  
 Range: 8 E.

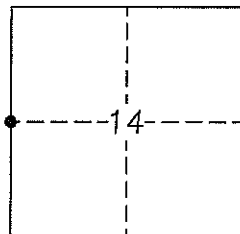

*Craig E. Johansen*  
 \_\_\_\_\_  
 Craig E. Johansen

12/9/97  
 \_\_\_\_\_  
 Date

# EMERY COUNTY LAND SURVEY MONUMENT RECORD

Date of field work: 3-27-97 County Reference No. 0819240500

Type of Monument: \_\_\_\_\_ Section Corner X Quarter Corner  
 \_\_\_\_\_ Bench Mark \_\_\_\_\_ Other \_\_\_\_\_

Your Description and Observation of Monument Found ( Be Specific ):

Found Standard BLM Cap, 1.0' South of a steel witness post.

Description of Monument, Reference Monument or Accessories Established by You to Perpetuate the Location of this Point:

Set #5 rebar North, South, East, and West of Monument

Sketch showing Relative Location of Monument Accessories and Two Reference Points Stating Whether Found or Set. Show Supporting and/or Contradictory Evidence where Applicable. Include North Arrow.

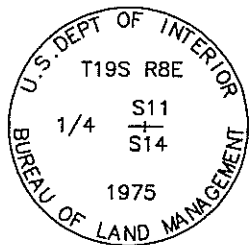

0819240500  
 NORTH QTR S 14  
 T19S R8E SLM  
 STD. BLM CAP

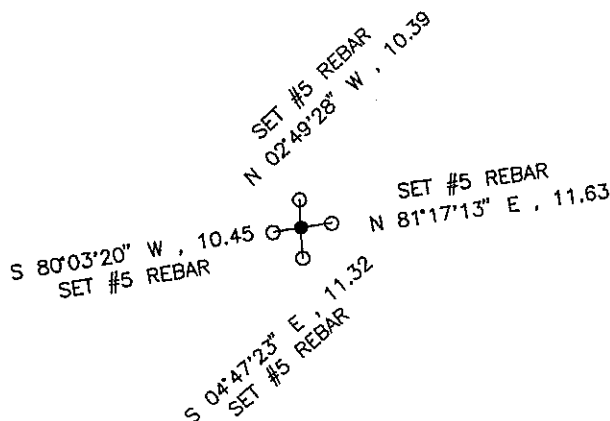

Certification:

Firm name and/or Surveyor: Johansen & Tuttle Eng. Craig E. Johansen  
 Address: 90 South 100 East, Castle Dale, Utah 84513 Phone: (801) 381-2523

This is to certify that I was in responsible charge of the surveying work described in this record and that to the best of my knowledge the information presented herein is true and correct.

Location Diagram:

Section: 14  
 Township: 19 S.  
 Range: 8 E.

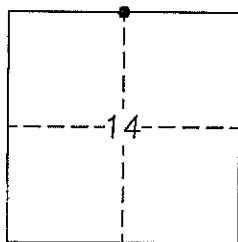

*Craig E. Johansen*  
 Craig E. Johansen

12/9/97  
 Date

# EMERY COUNTY LAND SURVEY MONUMENT RECORD

Date of field work: 3-25-97 County Reference No. 0819300500  
 Type of Monument: X Section Corner \_\_\_\_\_ Quarter Corner \_\_\_\_\_  
 \_\_\_\_\_ Bench Mark \_\_\_\_\_ Other \_\_\_\_\_

Your Description and Observation of Monument Found ( Be Specific ):

Found 1" Aluminum Rod, 24" long with Std. ECS Aluminum Cap, witnessed by 2 Std. ECS RM Caps

Description of Monument, Reference Monument or Accessories Established by You to Perpetuate the Location of this Point:

Set #5 rebar Northwest of Monument  
 Set #5 rebar Southwest of Monument

Sketch showing Relative Location of Monument Accessories and Two Reference Points Stating Whether Found or Set. Show Supporting and/or Contradictory Evidence where Applicable. Include North Arrow.

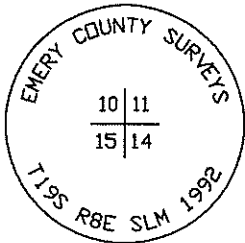

0819300500  
 NW CDR S 14  
 T19S R8E SLM  
 STD. ECS CAP

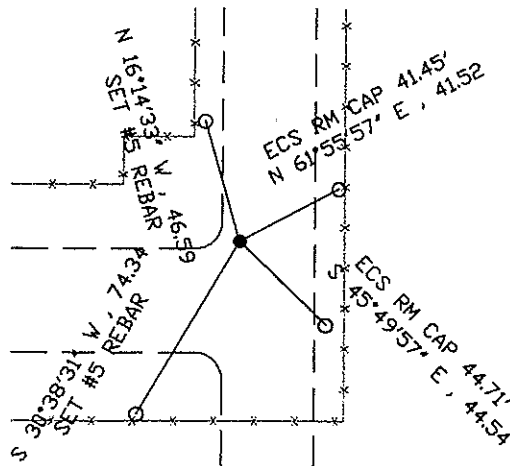

Certification:

Firm name and/or Surveyor: Johansen & Tuttle Eng. Craig E. Johansen  
 Address: 90 South 100 East, Castle Dale, Utah 84513 Phone: (801) 381-2523

This is to certify that I was in responsible charge of the surveying work described in this record and that to the best of my knowledge the information presented herein is true and correct.

Location Diagram:  
 Section: 14  
 Township: 19 S.  
 Range: 8 E.

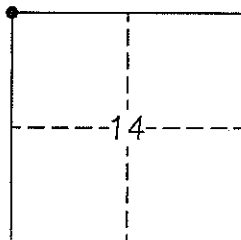

*Craig E. Johansen*  
 Craig E. Johansen

12/9/97  
 Date