

EMERY COUNTY LAND SURVEY MONUMENT RECORD

Date of field work: 10-26-04

County Reference No. 2206520400

Type of Monument: Section Corner Quarter Corner
 Bench Mark Other 1/16

Your Description and Observation of Monument Found (Be Specific):
 FOUND 2 1978 BLM RM CAPS IN FENCE LINE AS SHOWN BELOW.

Description of Monument, Reference Monument or Accessories Established by You to Perpetuate the Location of this Point: SET 2 #4 REBAR AS SHOWN BELOW
 SET 8" SPIKE @ INTERSECTION OF REF. MARKERS

Sketch showing Relative Location of Monument Accessories and Two Reference Points Stating Whether Found or Set. Show Supporting and/or Contradictory Evidence where Applicable. Include North Arrow.

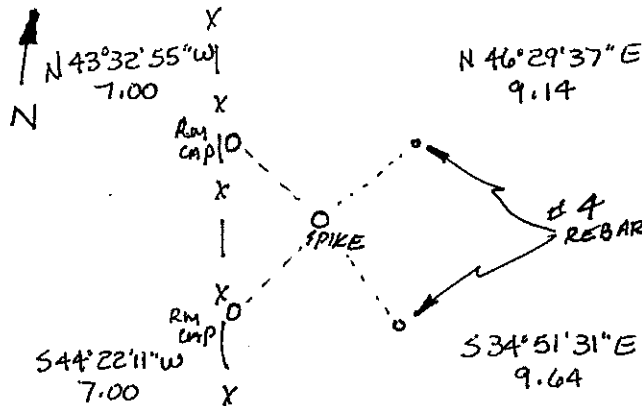
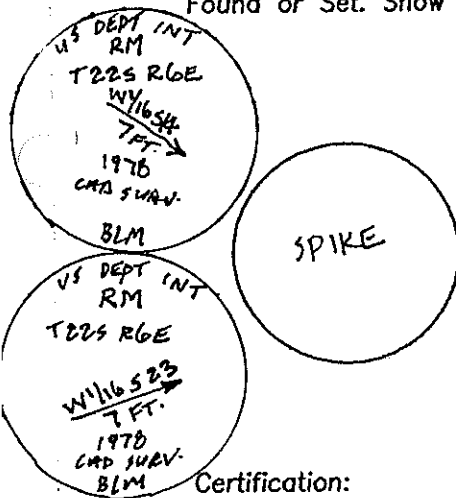

Certification:

Firm name and/or Surveyor: Johansen & Tuttle Eng.

Address: 90 S. 100 E. Castle Dale, Utah 84513 Phone: (435) 381-2523

This is to certify that I was in responsible charge of the surveying work described in this record and that to the best of my knowledge the information presented herein is true and correct.

Location Diagram:
 Section: 14
 Township: 22S
 Range: 6E

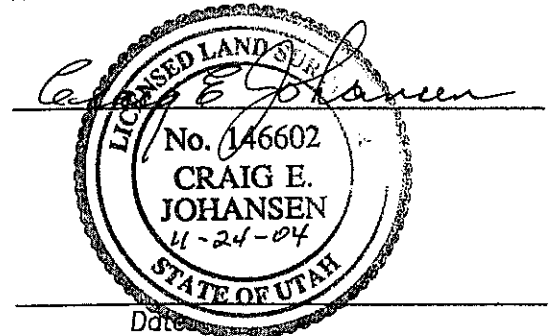
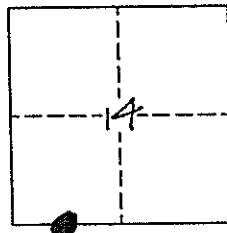

EMERY COUNTY LAND SURVEY MONUMENT RECORD

Date of field work: 11-1-09

County Reference No. 2206560400

Type of Monument: Section Corner
 Bench Mark

Quarter Corner
 Other 1/16

Your Description and Observation of Monument Found (Be Specific):
1978 BLM CAA E GROUND LEVEL

Description of Monument, Reference Monument or Accessories Established by You to Perpetuate the Location of this Point: SET 4 #4 REBAR AS SHOWN BELOW

Sketch showing Relative Location of Monument Accessories and Two Reference Points Stating Whether Found or Set. Show Supporting and/or Contradictory Evidence where Applicable. Include North Arrow.

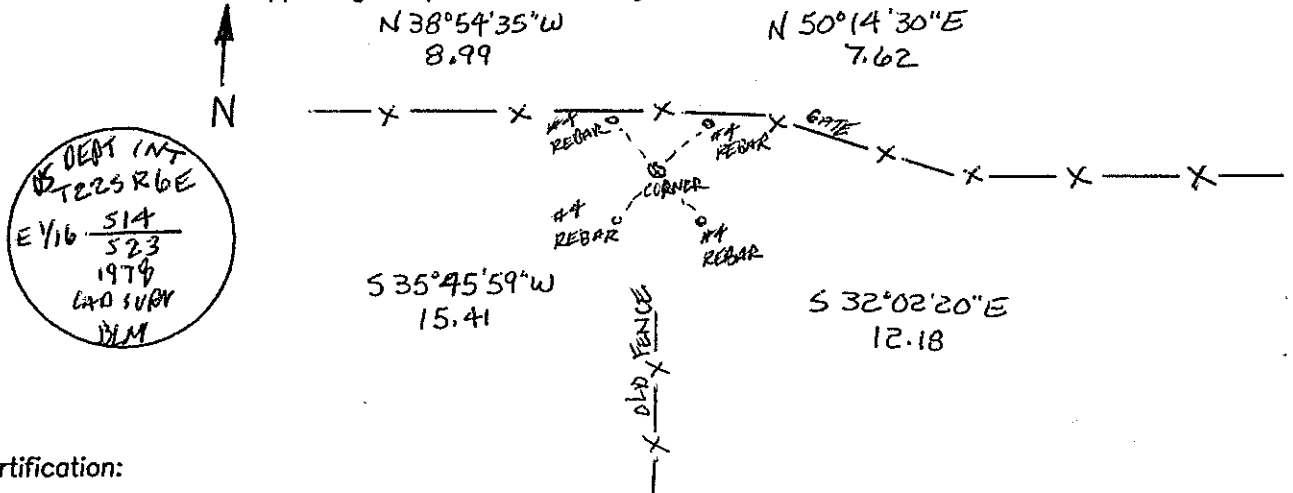

Certification:

Firm name and/or Surveyor: Johansen & Tuttle Eng.

Address: 90 S. 100 E. Castle Dale, Utah 84513 Phone: (435) 381-2523

This is to certify that I was in responsible charge of the surveying work described in this record and that to the best of my knowledge the information presented herein is true and correct.

Location Diagram:

Section: 1A

Township: 22S

Range: 6E

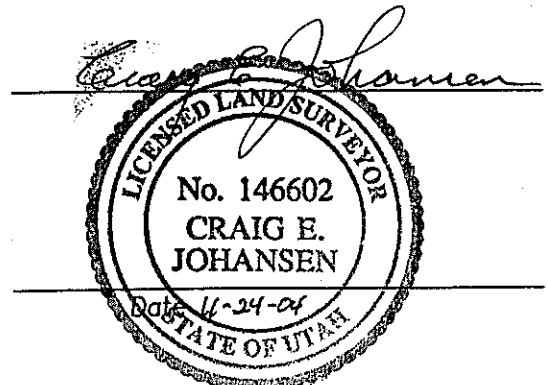
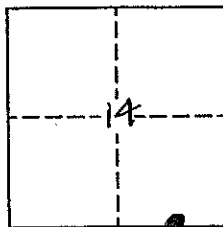

EMERY COUNTY LAND SURVEY MONUMENT RECORD

Date of field work: 10-26-04

County Reference No. 2206600400

Type of Monument: Section Corner _____ Quarter Corner
 _____ Bench Mark _____ Other _____

Your Description and Observation of Monument Found (Be Specific):
 1978 BLM CAP 4" ABOVE GROUND IN A STONE MOUND
 CORNER IS IN A STONE MOUND 3° NORTH OF FENCELINE.

Description of Monument, Reference Monument or Accessories Established by You to Perpetuate the Location of this Point: SET 4 #4 REBAR AS SHOWN BELOW.

Sketch showing Relative Location of Monument Accessories and Two Reference Points Stating Whether Found or Set. Show Supporting and/or Contradictory Evidence where Applicable. Include North Arrow.

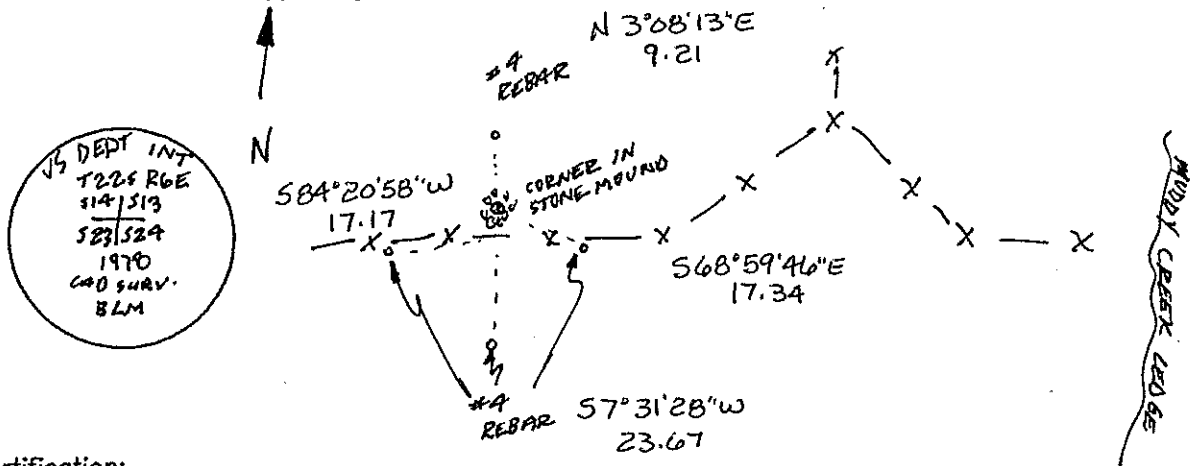

Certification:

Firm name and/or Surveyor: Johansen & Tuttle Eng.
 Address: 90 S. 100 E. Castle Dale, Utah 84513 Phone: (435) 381-2523

This is to certify that I was in responsible charge of the surveying work described in this record and that to the best of my knowledge the information presented herein is true and correct.

Location Diagram:
 Section: 1A
 Township: 22S
 Range: 6E

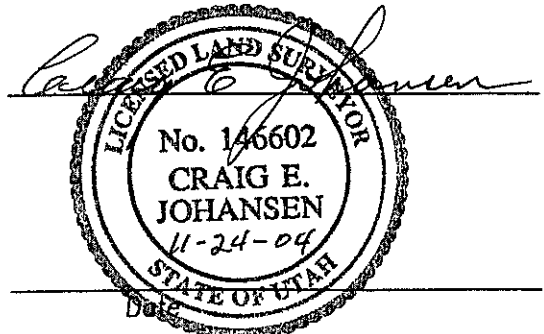
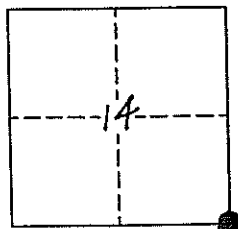

EMERY COUNTY LAND SURVEY MONUMENT RECORD

Date of field work: 10-26-04

County Reference No. 22.06600420

Type of Monument: _____ Section Corner _____ Quarter Corner
 _____ Bench Mark Other 1/16

Your Description and Observation of Monument Found (Be Specific):
 1978 BLM CAP 6" ABOVE GROUND IN A SMALL MOUND OF STONE

Description of Monument, Reference Monument or Accessories Established by You to Perpetuate the Location of this Point: SET A #4 REBAR AS SHOWN BELOW

Sketch showing Relative Location of Monument Accessories and Two Reference Points Stating Whether Found or Set. Show Supporting and/or Contradictory Evidence where Applicable. Include North Arrow.

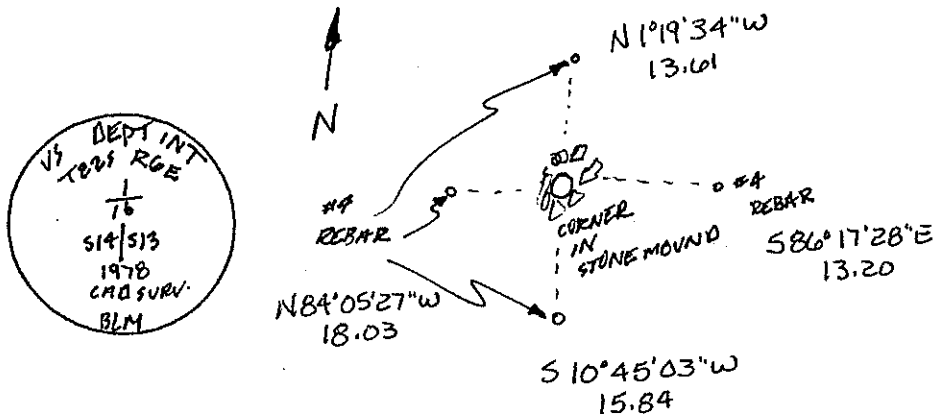

Certification:

Firm name and/or Surveyor: Johansen & Tuttle Eng.
 Address: 90 S. 100 E. Castle Dale, Utah 84513 Phone: (435) 381-2523

This is to certify that I was in responsible charge of the surveying work described in this record and that to the best of my knowledge the information presented herein is true and correct.

Location Diagram:
 Section: 14
 Township: 22 S
 Range: 6 E

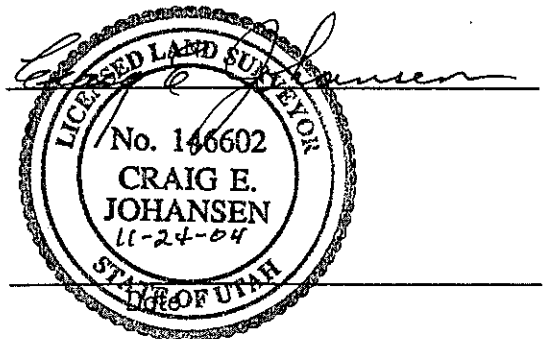
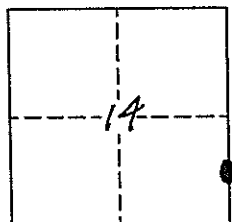

EMERY COUNTY LAND SURVEY MONUMENT RECORD

Date of field work: 10-27-04

County Reference No. 2206600460

Type of Monument: _____ Section Corner
 _____ Bench Mark
 _____ Quarter Corner
 Other 1/16

Your Description and Observation of Monument Found (Be Specific):
 1978 BLM CAP 9" ABOVE GROUND 80°± SOUTH OF KENLE CORNER

Description of Monument, Reference Monument or Accessories Established by You to Perpetuate the Location of this Point: SET 4 #4 REBAR AS SHOWN BELOW

Sketch showing Relative Location of Monument Accessories and Two Reference Points Stating Whether Found or Set. Show Supporting and/or Contradictory Evidence where Applicable. Include North Arrow.

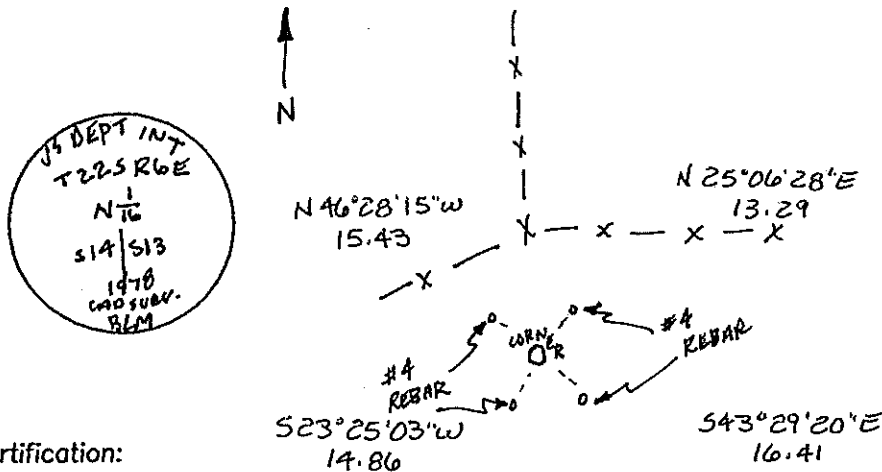

Certification:

Firm name and/or Surveyor: Johansen & Tuttle Eng.

Address: 90 S. 100 E. Castle Dale, Utah 84513 Phone: (435) 381-2523

This is to certify that I was in responsible charge of the surveying work described in this record and that to the best of my knowledge the information presented herein is true and correct.

Location Diagram:

Section: 1A
 Township: 22 S
 Range: 6 E

