

EMERY COUNTY LAND SURVEY MONUMENT RECORD

Date of field work: 7-30-03 County Reference No. 2117440400

Type of Monument: Section Corner Quarter Corner
 Bench Mark Other WITNESS CORNER

Your Description and Observation of Monument Found (Be Specific):
SET EM. COUNTY CORNER AS A 40.0' WITNESS TO CORNER LOCATION.

Description of Monument, Reference Monument or Accessories Established by You to Perpetuate the Location of this Point: SET A #4 REBAR AS SHOWN
BUILT STONE MOUND AROUND LAP

Sketch showing Relative Location of Monument Accessories and Two Reference Points Stating Whether Found or Set. Show Supporting and/or Contradictory Evidence where Applicable. Include North Arrow.

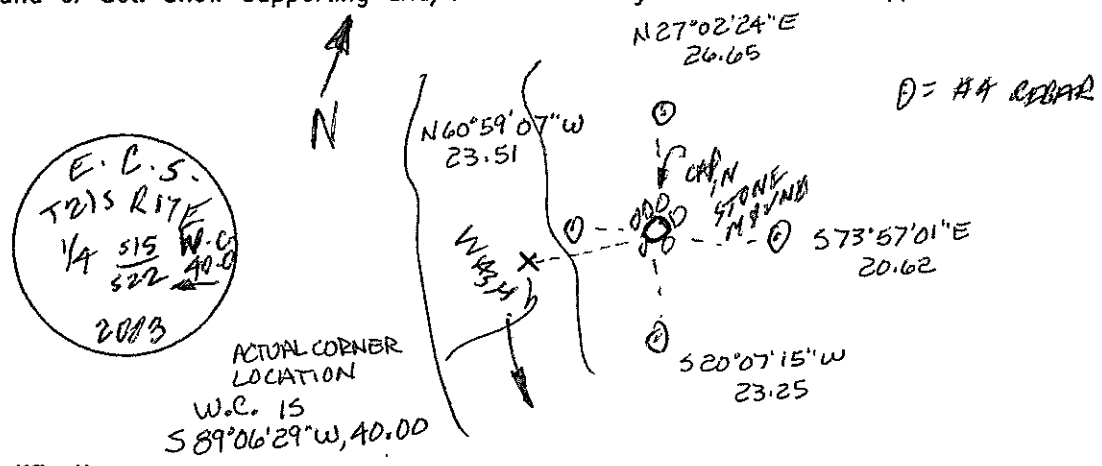

Certification:

Firm name and/or Surveyor: Johansen & Tuttle Eng.
 Address: 90 S. 100 E. Castle Dale, Utah 84513 Phone: (435) 381-2523

This is to certify that I was in responsible charge of the surveying work described in this record and that to the best of my knowledge the information presented herein is true and correct.

Location Diagram:
 Section: 15
 Township: 21N
 Range: 17E

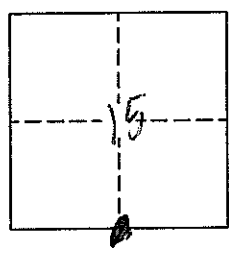

Craig E. Johansen

 Date: _____