

EMERY COUNTY LAND SURVEY MONUMENT RECORD

Date of field work: 7-1-03

County Reference No. 2116440400

Type of Monument: Section Corner Quarter Corner
 Bench Mark Other _____

Your Description and Observation of Monument Found (Be Specific):

2" STEEL PIPE WITH HUB AND D.X. NAIL INSERTED INTO TOP OF PIPE.
 MOUND OF STONE AROUND PIPE

Description of Monument, Reference Monument or Accessories Established by You to Perpetuate the Location of this Point: SET 7 #5 REBAR AS SHOWN

Sketch showing Relative Location of Monument Accessories and Two Reference Points Stating Whether Found or Set. Show Supporting and/or Contradictory Evidence where Applicable. Include North Arrow.

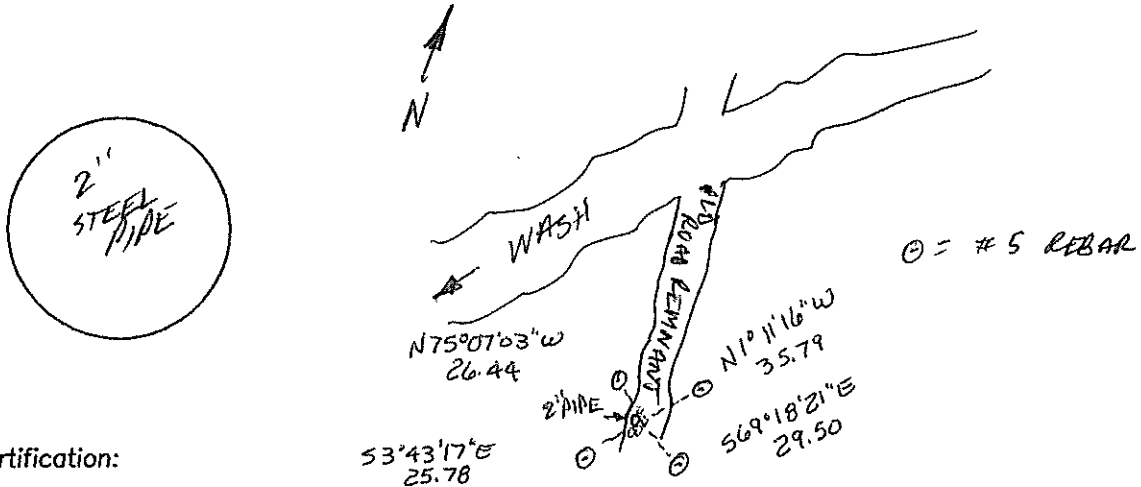

Certification:

Firm name and/or Surveyor: Johansen & Tuttle Eng.
 Address: 90 S. 100 E. Castle Dale, Utah 84513 Phone: (435) 381-2523

This is to certify that I was in responsible charge of the surveying work described in this record and that to the best of my knowledge the information presented herein is true and correct.

Location Diagram:
 Section: 15
 Township: 21S
 Range: 10E

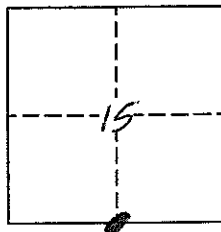

Craig E. Johansen
 LICENSED LAND SURVEYOR
 No. 146602
 CRAIG E. JOHANSEN
 STATE OF UTAH
 Date: 8-20-03

EMERY COUNTY LAND SURVEY MONUMENT RECORD

Date of field work: 7-1-03

County Reference No. 2116440460

Type of Monument: Section Corner Quarter Corner
 Bench Mark Other N^c 1/16
C

Your Description and Observation of Monument Found (Be Specific):
2" STEEL PIPE WITH STAINLESS STEEL SLEEVE

Description of Monument, Reference Monument or Accessories Established by You to Perpetuate the Location of this Point: SET A #5 REBAR AS SHOWN

Sketch showing Relative Location of Monument Accessories and Two Reference Points Stating Whether Found or Set. Show Supporting and/or Contradictory Evidence where Applicable. Include North Arrow.

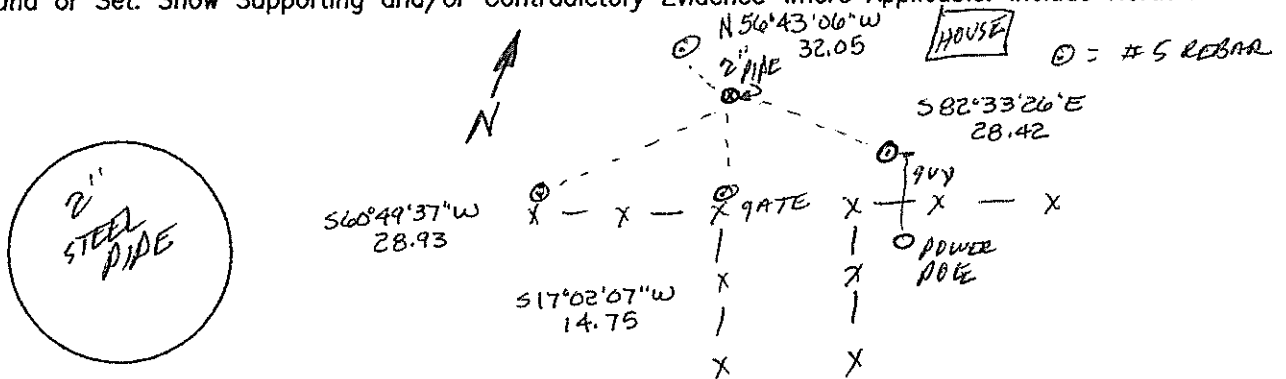

Certification:

Firm name and/or Surveyor: Johansen & Tuttle Eng.
 Address: 90 S. 100 E. Castle Dale, Utah 84513 Phone: (435) 381-2523

This is to certify that I was in responsible charge of the surveying work described in this record and that to the best of my knowledge the information presented herein is true and correct.

Location Diagram:
 Section: 15
 Township: 21S
 Range: 16E

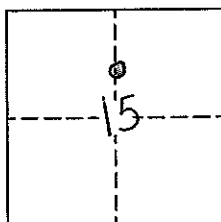

Craig E. Johansen

8-20-03
Date

EMERY COUNTY LAND SURVEY MONUMENT RECORD

Date of field work: 11-18-02

County Reference No. 2116500500

Type of Monument: X Section Corner _____ Quarter Corner
 _____ Bench Mark _____ Other _____

Your Description and Observation of Monument Found (Be Specific):

FOUND GRAND COUNTY BRASS CAP IN A 10" DIAMETER METER BOX IN
 CENTERLINE OF HASTINGS LANE

Description of Monument, Reference Monument or Accessories Established by You to Perpetuate the Location of this Point:

SET A. #4 REBAR NE, NW, W, SW OF MONUMENT

Sketch showing Relative Location of Monument Accessories and Two Reference Points Stating Whether Found or Set. Show Supporting and/or Contradictory Evidence where Applicable. Include North Arrow.

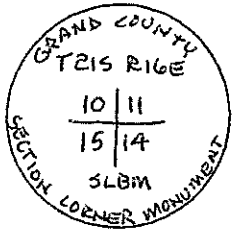
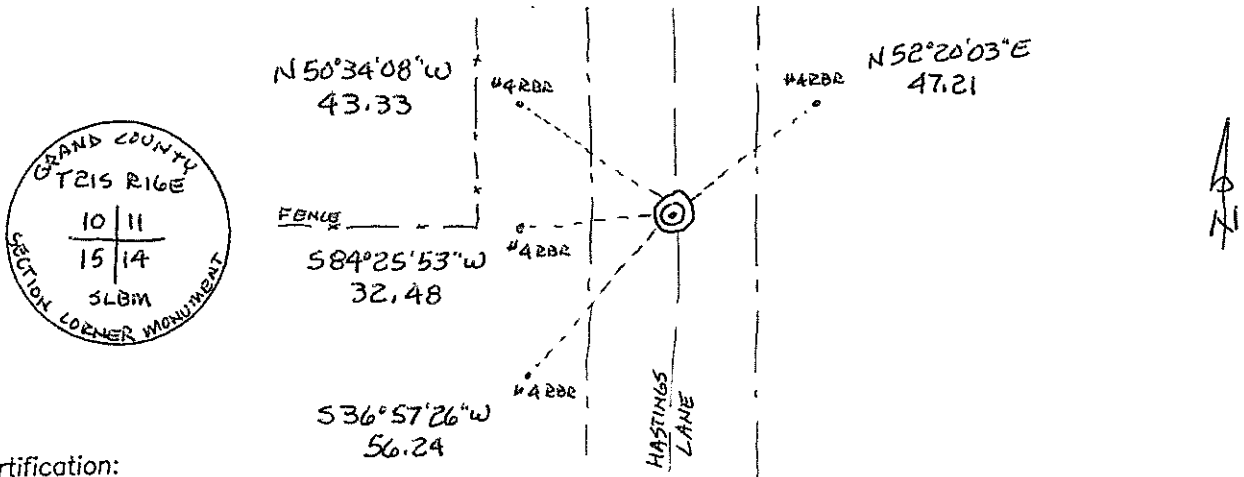

Certification:

Firm name and/or Surveyor: Johansen & Tuttle Eng.
 Address: 90 S. 100 E. Castle Dale, Utah 84513 Phone: (435) 381-2523

This is to certify that I was in responsible charge of the surveying work described in this record and that to the best of my knowledge the information presented herein is true and correct.

Location Diagram:
 Section: 15
 Township: 21S
 Range: 16E

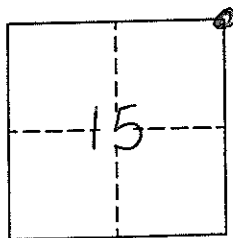

Craig E. Johansen
 No. 146602
 CRAIG E. JOHANSEN
 SURVEYOR OF UTAH
11-27-02
 Date

EMERY COUNTY LAND SURVEY MONUMENT RECORD

Date of field work: 11-15-02

County Reference No. 2116500440

Type of Monument: _____ Section Corner
 _____ Bench Mark

Quarter Corner
 _____ Other _____

Your Description and Observation of Monument Found (Be Specific):

#8 REBAR DRIVEN ALONGSIDE A STONE MARKER
(STONE IS LOOSE) WITH MOUND OF STONE.

Description of Monument, Reference Monument or Accessories Established by You to Perpetuate the Location of this Point:

SET #4 #4 REBAR @ N, S, E, W.

Sketch showing Relative Location of Monument Accessories and Two Reference Points Stating Whether Found or Set. Show Supporting and/or Contradictory Evidence where Applicable. Include North Arrow.

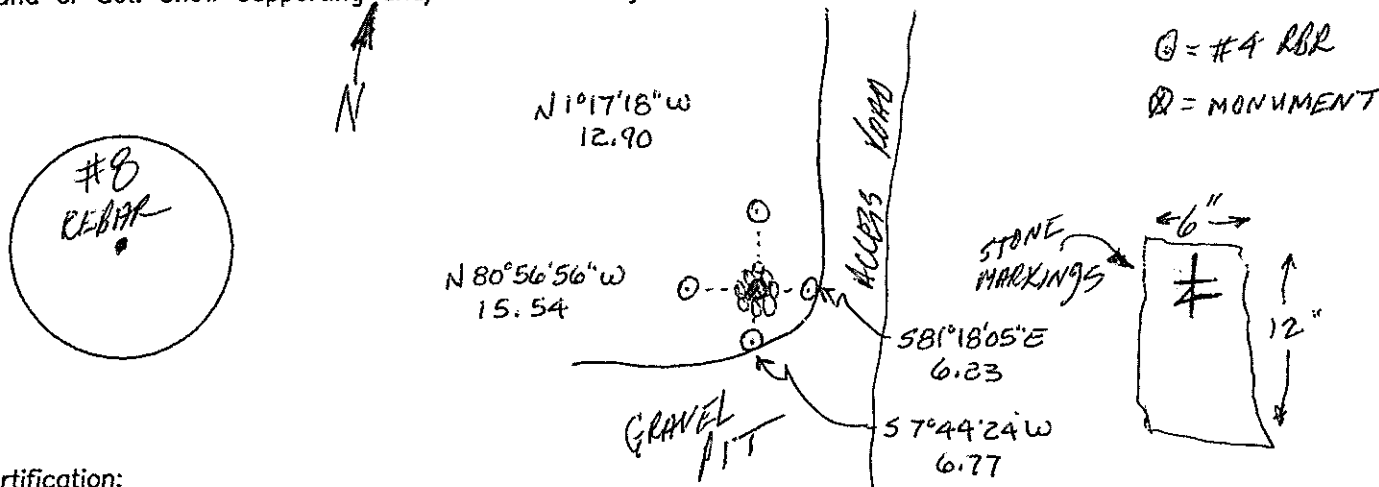

Certification:

Firm name and/or Surveyor: Johansen & Tuttle Eng.

Address: 90 S. 100 E. Castle Dale, Utah 84513 Phone: (435) 381-2523

This is to certify that I was in responsible charge of the surveying work described in this record and that to the best of my knowledge the information presented herein is true and correct.

Location Diagram:

Section: 15
 Township: 21S
 Range: 110E

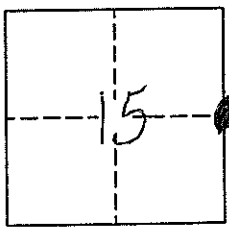

Craig E. Johansen

LICENSED LAND SURVEYOR
 No. 146602
CRAIG E. JOHANSEN
 STATE OF UTAH

11-27-02
 Date

EMERY COUNTY LAND SURVEY MONUMENT RECORD

Date of field work: 11-15-02

County Reference No. 2116500400

Type of Monument: Section Corner Quarter Corner
 Bench Mark Other _____

Your Description and Observation of Monument Found (Be Specific):

*FOUND ORIGINAL ROCK MONUMENT WITH MOUND OF STONE. MONUMENT IS APPROX. 12" PROTRUDING ABOVE GROUND!
 3 NOTCH'S ON S.W. COR.
 2 NOTCH'S ON S.E. COR.*

Description of Monument, Reference Monument or Accessories Established by You to Perpetuate the Location of this Point: SET A #4 REBAR @ N, S, E, W

Sketch showing Relative Location of Monument Accessories and Two Reference Points Stating Whether Found or Set. Show Supporting and/or Contradictory Evidence where Applicable. Include North Arrow.

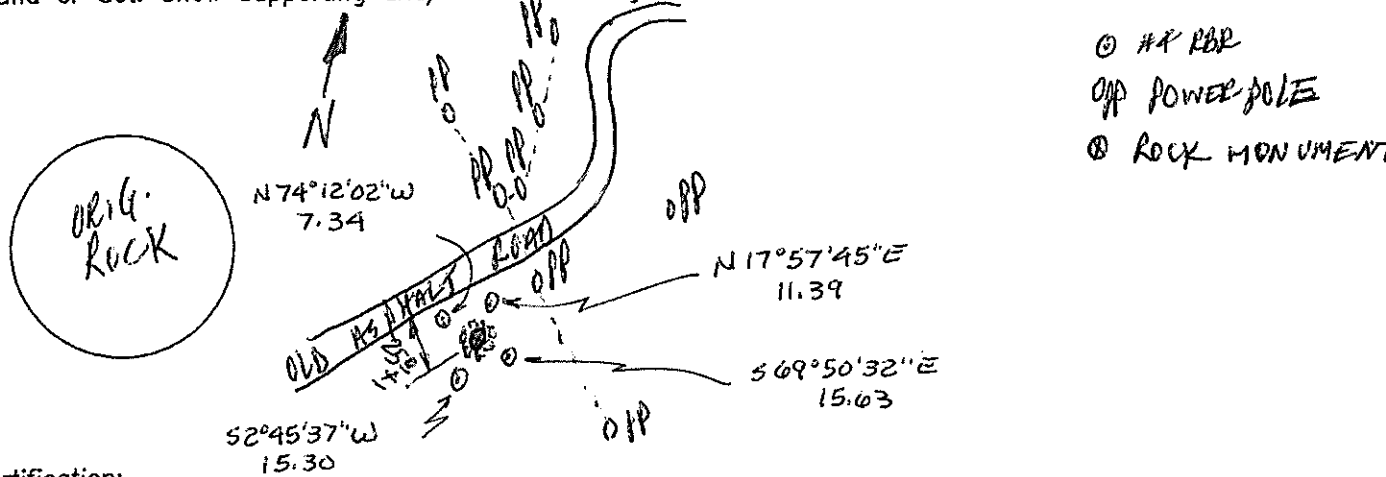

Certification:

Firm name and/or Surveyor: Johansen & Tuttle Eng.
 Address: 90 S. 100 E. Castle Dale, Utah 84513 Phone: (435) 381-2523

This is to certify that I was in responsible charge of the surveying work described in this record and that to the best of my knowledge the information presented herein is true and correct.

Location Diagram:
 Section: 15
 Township: 21 S
 Range: 16 E

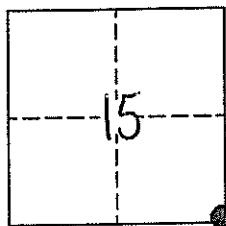

Craig E. Johansen

11-27-02
Date

LICENSED LAND SURVEYOR

No. 146602

CRAIG E. JOHANSEN

STATE OF UTAH