

EMERY COUNTY LAND SURVEY MONUMENT RECORD

Date of field work: 2-4-98 County Reference No. 0720400440
 Type of Monument: _____ Section Corner X Quarter Corner
 _____ Bench Mark _____ Other _____

Your Description and Observation of Monument Found (Be Specific):

Found Standard ECS RM Cap which did not match distance marked on cap
 Set a PK Nail in the road using single porportionate measure

Description of Monument, Reference Monument or Accessories Established by You to Perpetuate the Location of this Point:

Remarked cap with correct distance of 47.69'
 Set ECS RM Cap 71.55' southeast of the Monument
 Set a 8" x 3/8" spike at corners of waterway northwest, and southwest of Monument

Sketch showing Relative Location of Monument Accessories and Two Reference Points Stating Whether Found or Set. Show Supporting and/or Contradictory Evidence where Applicable. Include North Arrow.

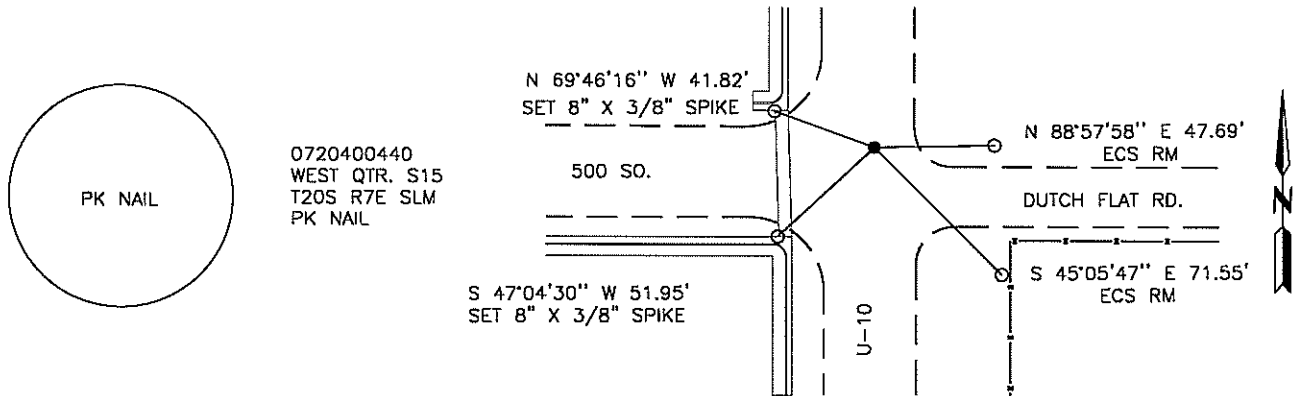

Certification:

Firm name and/or Surveyor: Johansen & Tuttle Eng. Craig E. Johansen
 Address: 90 South 100 East, Castle Dale, Utah 84513 Phone: (801) 381-2523

This is to certify that I was in responsible charge of the surveying work described in this record and that to the best of my knowledge the information presented herein is true and correct.

Location Diagram:
 Section: 15
 Township: 20 S.
 Range: 7 E.

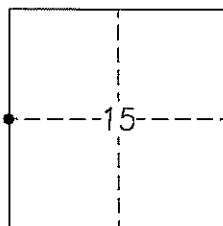

Craig E. Johansen
 Craig E. Johansen

Nov. 20, 1998
 Date

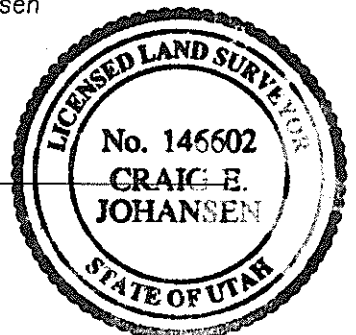

EMERY COUNTY LAND SURVEY MONUMENT RECORD

Date of field work: 1-26-98 County Reference No. 0720340500
 Type of Monument: _____ Section Corner X Quarter Corner _____
 _____ Bench Mark _____ Other _____

Your Description and Observation of Monument Found (Be Specific):

Found two Standard ECS RM Caps in the fence along the north side of Molen Road.

Description of Monument, Reference Monument or Accessories Established by You to Perpetuate the Location of this Point:

Measured and set a PK Nail in the road for the corner
 Set a #4 rebar southwest of Monument

Sketch showing Relative Location of Monument Accessories and Two Reference Points Stating Whether Found or Set. Show Supporting and/or Contradictory Evidence where Applicable. Include North Arrow.

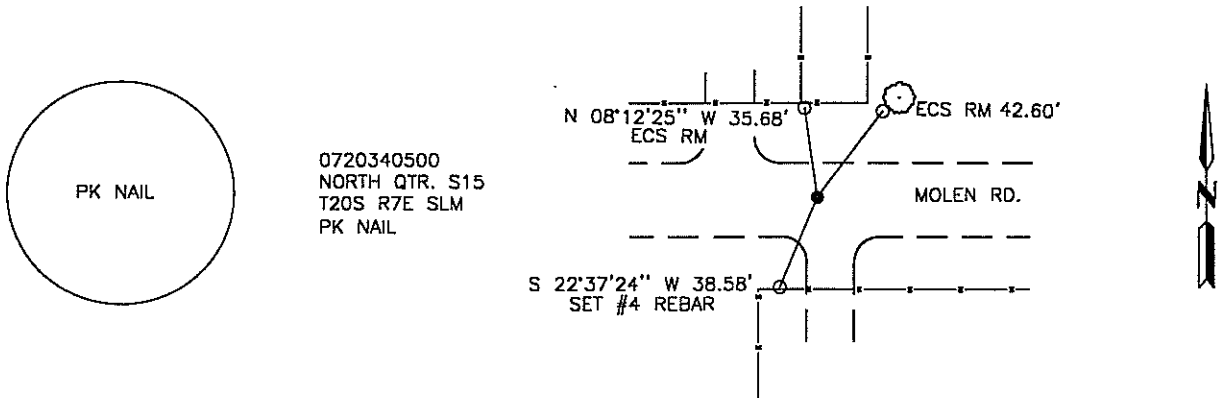

Certification:

Firm name and/or Surveyor: Johansen & Tuttle Eng. Craig E. Johansen
 Address: 90 South 100 East, Castle Dale, Utah 84513 Phone: (801) 381-2523

This is to certify that I was in responsible charge of the surveying work described in this record and that to the best of my knowledge the information presented herein is true and correct.

Location Diagram:
 Section: 15
 Township: 20 S.
 Range: 7 E.

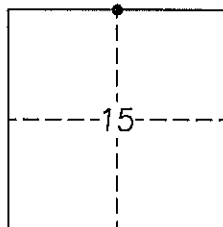

Craig E. Johansen
 Craig E. Johansen

20 Nov. 1998
 Date

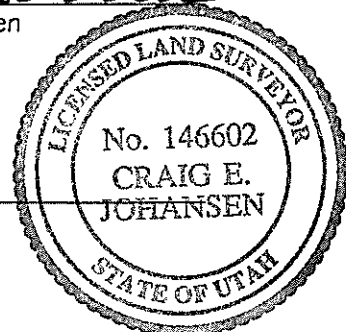

EMERY COUNTY LAND SURVEY MONUMENT RECORD

Date of field work: 1-23-98 County Reference No. 0720400500
 Type of Monument: X Section Corner _____ Quarter Corner _____
 _____ Bench Mark _____ Other _____

Your Description and Observation of Monument Found (Be Specific):

Found Standard ECS Cap at the southeast corner of Molen Road and State St.

Description of Monument, Reference Monument or Accessories Established by You to Perpetuate the Location of this Point:

Set a PK Nail in the curb northeast, north, northwest, and southwest of Monument

Sketch showing Relative Location of Monument Accessories and Two Reference Points Stating Whether Found or Set. Show Supporting and/or Contradictory Evidence where Applicable. Include North Arrow.

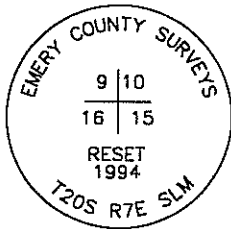
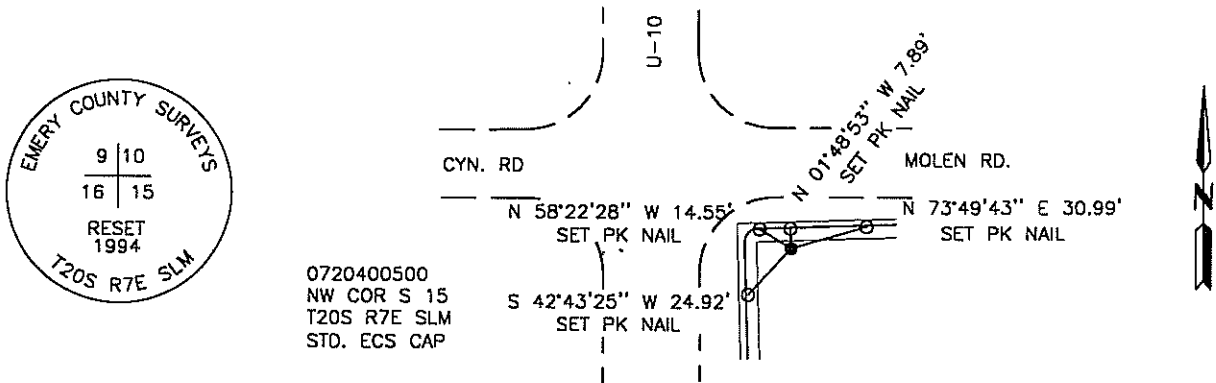

Certification:

Firm name and/or Surveyor: Johansen & Tuttle Eng. Craig E. Johansen
 Address: 90 South 100 East, Castle Dale, Utah 84513 Phone: (801) 381-2523

This is to certify that I was in responsible charge of the surveying work described in this record and that to the best of my knowledge the information presented herein is true and correct.

Location Diagram:
 Section: 15
 Township: 20 S.
 Range: 7 E.

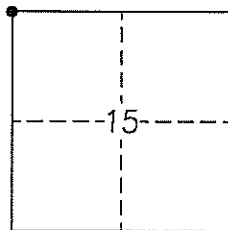

Craig E. Johansen
 Craig E. Johansen

20 Nov. 1998
 Date

