

EMERY COUNTY LAND SURVEY MONUMENT RECORD

Date of field work: 11-15-02

County Reference No. 2116400400

Type of Monument: Section Corner
 Bench Mark

Quarter Corner
 Other _____

Your Description and Observation of Monument Found (Be Specific):

FOUND 8" x 3/8" SPK IN (←) ROAD W/ 2 EM-10. SURVEYS ALUM. CAP
 BOTH ARE 16" OUT OF GROUND W/ MOUND OF STONE.
 NORTH CAP IS A 20.53 FT. R.M.
 SOUTH CAP IS A 16.90 FT. R.M.

Description of Monument, Reference Monument or Accessories Established by You to Perpetuate the Location of this Point: SET 2 #4 REBAR @ N.W. & S.W.

Sketch showing Relative Location of Monument Accessories and Two Reference Points Stating Whether Found or Set. Show Supporting and/or Contradictory Evidence where Applicable. Include North Arrow.

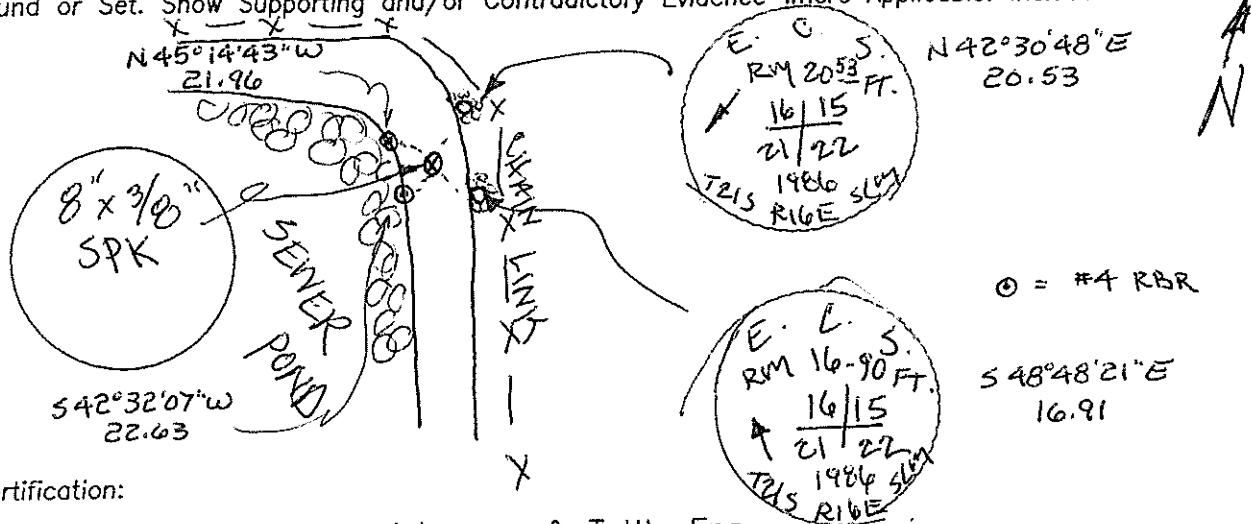

Certification:

Firm name and/or Surveyor: Johansen & Tuttle Eng.

Address: 90 S. 100 E. Castle Dale, Utah 84513 Phone: (435) 381-2523

This is to certify that I was in responsible charge of the surveying work described in this record and that to the best of my knowledge the information presented herein is true and correct.

Location Diagram:

Section: 16
 Township: 21S
 Range: 16E

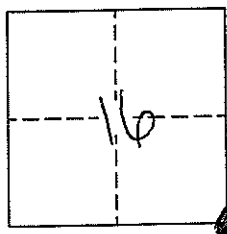

Craig E. Johansen

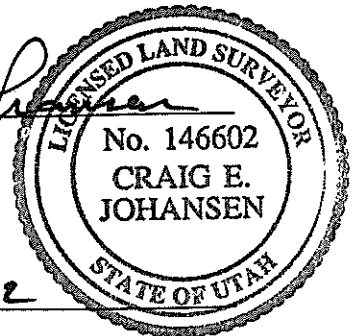

11-27-02
 Date

EMERY COUNTY LAND SURVEY MONUMENT RECORD

Date of field work: 11-20-02

County Reference No. 2116400440

Type of Monument: Section Corner
 Bench Mark

 A Quarter Corner
 Other

Your Description and Observation of Monument Found (Be Specific):

1986 Emery Co Survey Alum Cap Flash with Ground

Description of Monument, Reference Monument or Accessories Established by You to Perpetuate the Location of this Point:

Set 4# 4 Rebar @ N E S W

Sketch showing Relative Location of Monument Accessories and Two Reference Points Stating Whether Found or Set. Show Supporting and/or Contradictory Evidence where Applicable. Include North Arrow.

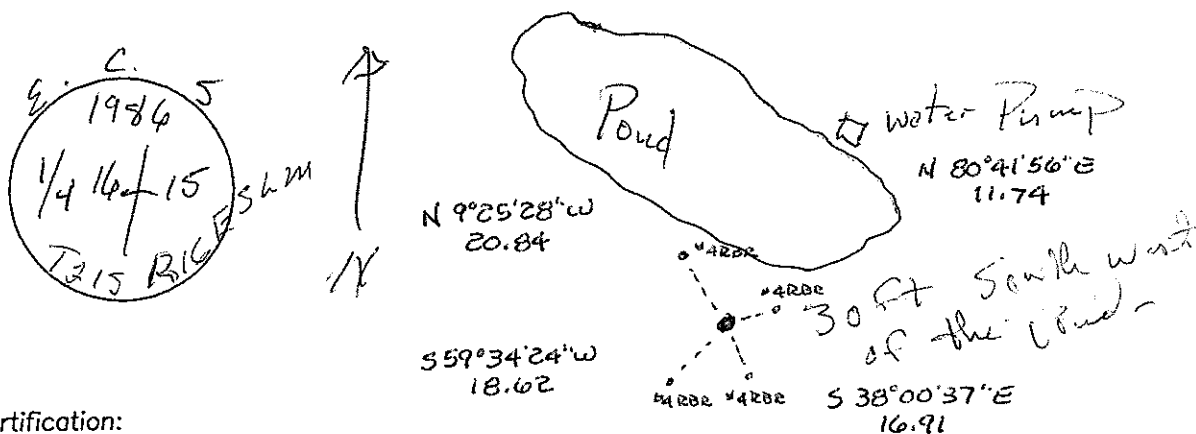

Certification:

Firm name and/or Surveyor: Johansen & Tuttle Eng.

Address: 90 S. 100 E. Castle Dale, Utah 84513 Phone: (435) 381-2523

This is to certify that I was in responsible charge of the surveying work described in this record and that to the best of my knowledge the information presented herein is true and correct.

Location Diagram:

Section: 16
Township: 21
Range: 16

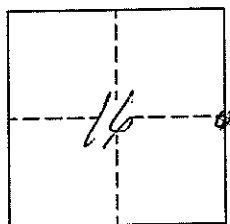

Craig E. Johansen
11-27-02
Date

The seal is circular with "LICENSED LAND SURVEYOR" around the top and "STATE OF UTAH" around the bottom. In the center, it reads "No. 146602 CRAIG E. JOHANSEN".

EMERY COUNTY LAND SURVEY MONUMENT RECORD

Date of field work: 11-15-02

County Reference No. 2116400500

Type of Monument: Section Corner Quarter Corner
 Bench Mark Other _____

Your Description and Observation of Monument Found (Be Specific):
1982 LAND SURVEYOR # 3826 BRASS CAP 8" OUT OF GROUND
IN WOOD FENCE LINE

Description of Monument, Reference Monument or Accessories Established by You to Perpetuate the Location of this Point: SET A #4 REBAR AS SHOWN

Sketch showing Relative Location of Monument Accessories and Two Reference Points Stating Whether Found or Set. Show Supporting and/or Contradictory Evidence where Applicable. Include North Arrow.

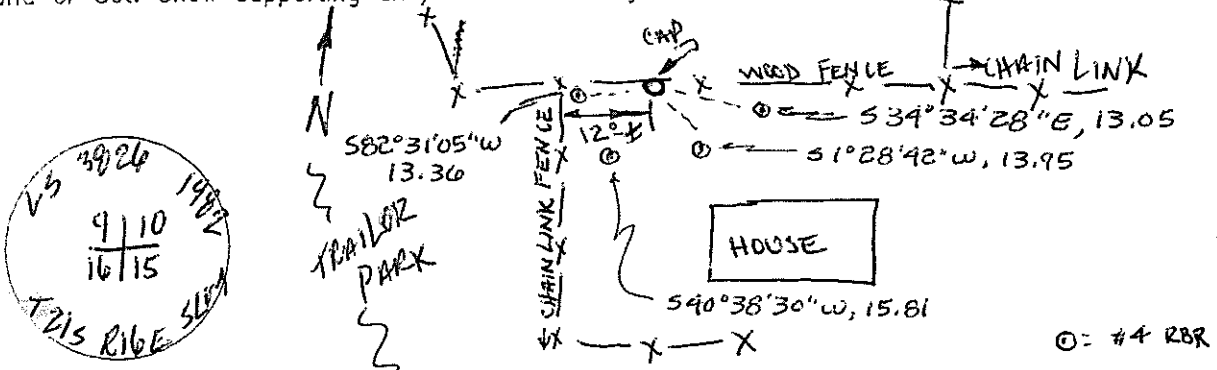

Certification:

Firm name and/or Surveyor: Johansen & Tuttle Eng.
 Address: 90 S. 100 E. Castle Dale, Utah 84513 Phone: (435) 381-2523

This is to certify that I was in responsible charge of the surveying work described in this record and that to the best of my knowledge the information presented herein is true and correct.

Location Diagram:
 Section: 16
 Township: T21S
 Range: R16E

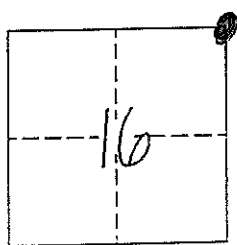

Craig E. Johansen
 LICENSED LAND SURVEYOR
 No. 146602
 CRAIG E. JOHANSEN
 STATE OF UTAH
11-27-02
 Date

EMERY COUNTY LAND SURVEY MONUMENT RECORD

Date of field work: 11-14-02

County Reference No. 2116340500

Type of Monument: Section Corner X Quarter Corner
 Bench Mark Other

Your Description and Observation of Monument Found (Be Specific):

FOUND PK NAIL IN CENTER OF LONG STREET WITH ECS R.M.'S NW AND NE OF NAIL

Description of Monument, Reference Monument or Accessories Established by You to Perpetuate the Location of this Point:

SET 2, #4 REBAR SE AND SW OF MONUMENT

Sketch showing Relative Location of Monument Accessories and Two Reference Points Stating Whether Found or Set. Show Supporting and/or Contradictory Evidence where Applicable. Include North Arrow.

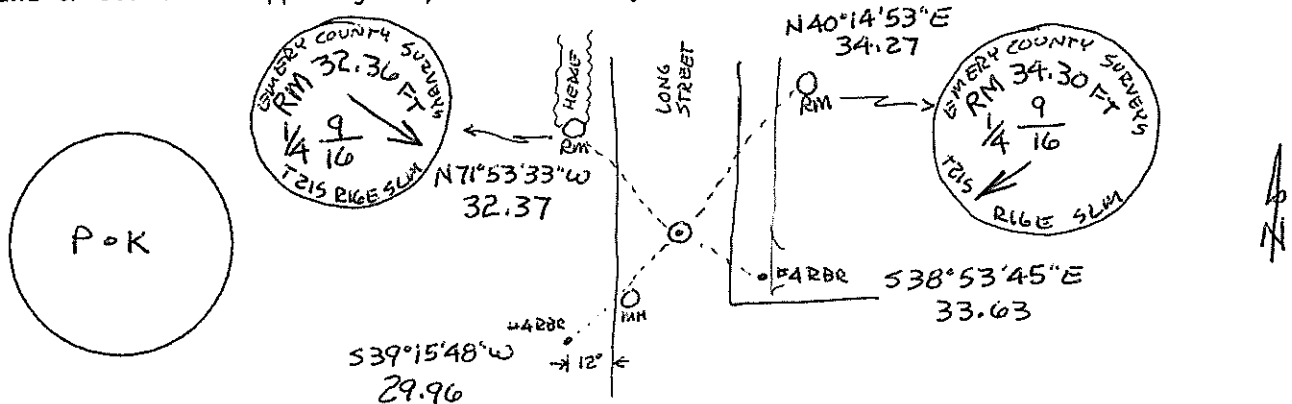

Certification:

Firm name and/or Surveyor: Johansen & Tuttle Eng.

Address: 90 S. 100 E. Castle Dale, Utah 84513 Phone: (435) 381-2523

This is to certify that I was in responsible charge of the surveying work described in this record and that to the best of my knowledge the information presented herein is true and correct.

Location Diagram:
 Section: 16
 Township: 21S
 Range: 16E

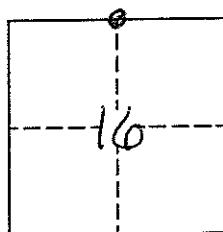

Craig E. Johansen
 LICENSED LAND SURVEYOR
 No. 146602
 CRAIG E. JOHANSEN
 STATE OF UTAH

11-27-02
 Date