

EMERY COUNTY LAND SURVEY MONUMENT RECORD

Date of field work: 7-24-03

County Reference No. 2117240400

Type of Monument: _____ Section Corner Quarter Corner
 _____ Bench Mark _____ Other _____

Your Description and Observation of Monument Found (Be Specific):
SET EM. CO. SURVEYS ALUM. CAP

Description of Monument, Reference Monument or Accessories Established by You to Perpetuate the Location of this Point: SET A # 4 REBAR AS SHOWN

Sketch showing Relative Location of Monument Accessories and Two Reference Points Stating Whether Found or Set. Show Supporting and/or Contradictory Evidence where Applicable. Include North Arrow.

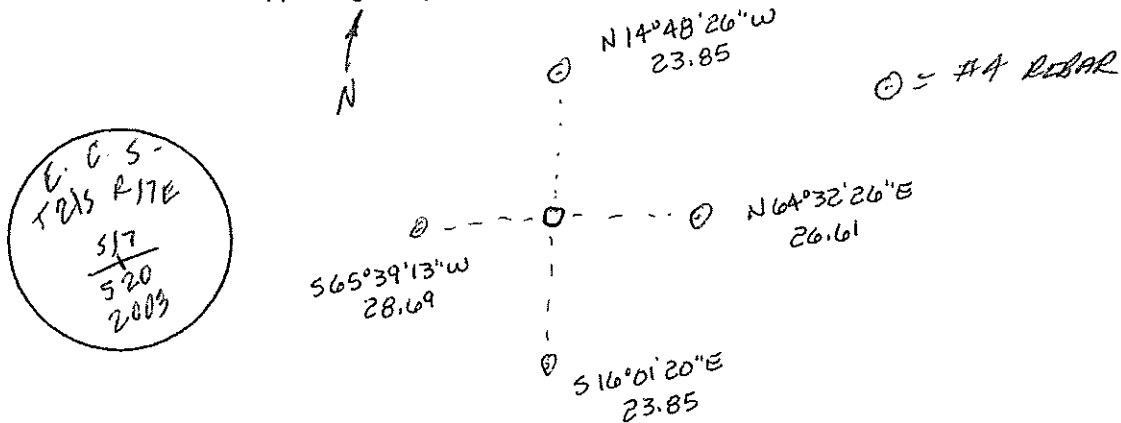

Certification:

Firm name and/or Surveyor: Johansen & Tuttle Eng.
 Address: 90 S. 100 E. Castle Dale, Utah 84513 Phone: (435) 381-2523

This is to certify that I was in responsible charge of the surveying work described in this record and that to the best of my knowledge the information presented herein is true and correct.

Location Diagram:

Section: 17
 Township: T215
 Range: R17E

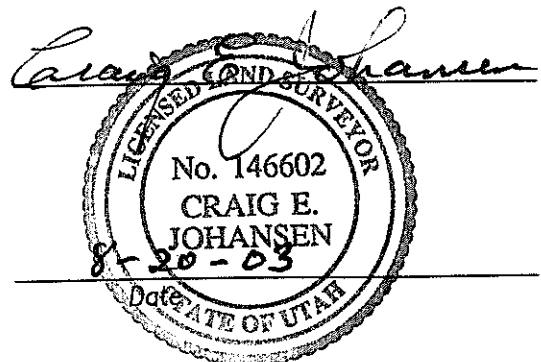
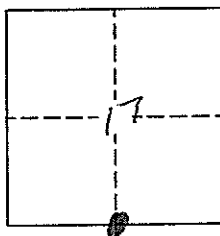

EMERY COUNTY LAND SURVEY MONUMENT RECORD

Date of field work: 7-24-03

County Reference No. 2117240440

Type of Monument: _____ Section Corner
 _____ Bench Mark

Quarter Corner
 Other CENTER OF SECTION

Your Description and Observation of Monument Found (Be Specific):
SET EM. CO. SURVEYS ALUM. CAP.

Description of Monument, Reference Monument or Accessories Established by You to Perpetuate the Location of this Point: SET A #4 REBAR AS SHOWN

BUILT STONE MOUNDS AROUND CAP

Sketch showing Relative Location of Monument Accessories and Two Reference Points Stating Whether Found or Set. Show Supporting and/or Contradictory Evidence where Applicable. Include North Arrow.

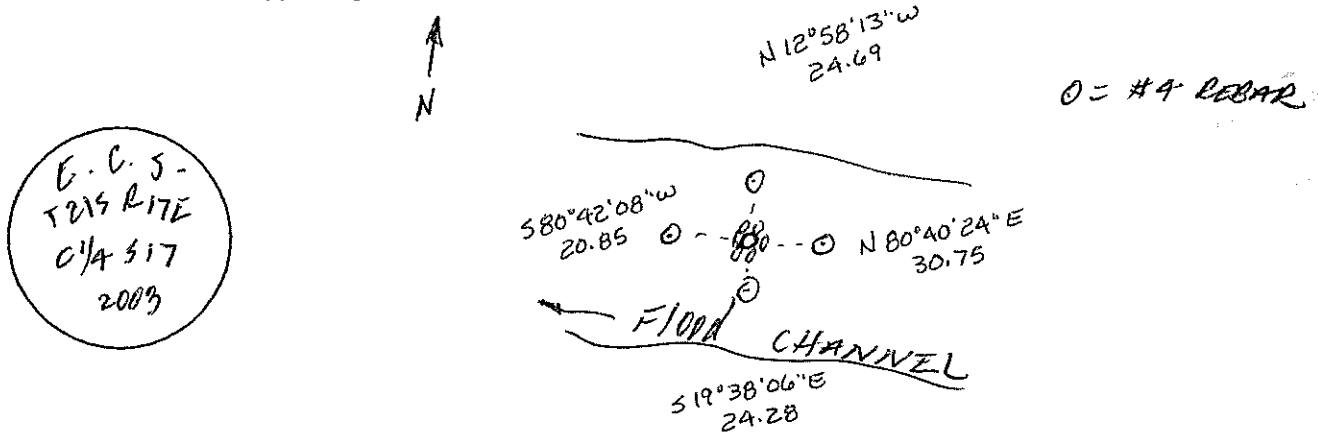

Certification:

Firm name and/or Surveyor: Johansen & Tuttle Eng.

Address: 90 S. 100 E. Castle Dale, Utah 84513 Phone: (435) 381-2523

This is to certify that I was in responsible charge of the surveying work described in this record and that to the best of my knowledge the information presented herein is true and correct.

Location Diagram:

Section: 17
 Township: 215
 Range: 17E

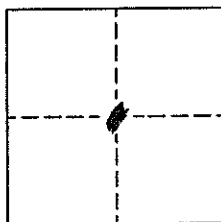

Craig E. Johansen
8-20-03
 Date

EMERY COUNTY LAND SURVEY MONUMENT RECORD

Date of field work: 7-24-03

County Reference No. 2117300400

Type of Monument: Section Corner Quarter Corner
 Bench Mark Other _____

Your Description and Observation of Monument Found (Be Specific):

SET EM. CO. SURVEYS ALUM. CAP

Description of Monument, Reference Monument or Accessories Established by You to Perpetuate the Location of this Point: *SET A #4 REBAR AS SHOWN*

Sketch showing Relative Location of Monument Accessories and Two Reference Points Stating Whether Found or Set. Show Supporting and/or Contradictory Evidence where Applicable. Include North Arrow.

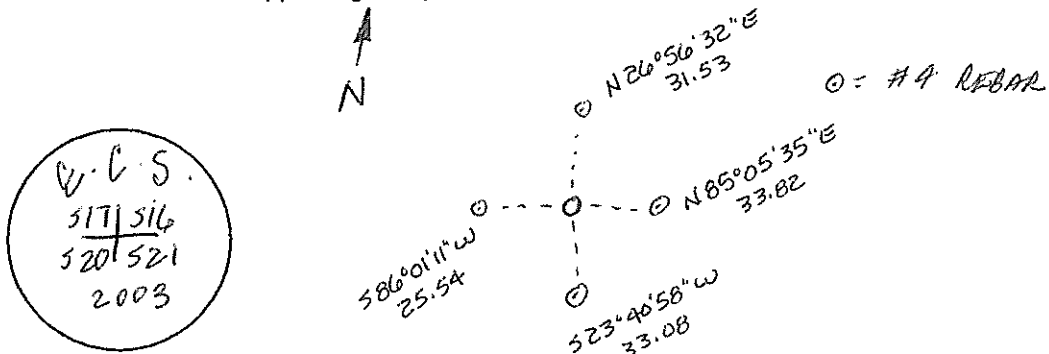

Certification:

Firm name and/or Surveyor: Johansen & Tuttle Eng.
 Address: 90 S. 100 E. Castle Dale, Utah 84513 Phone: (435) 381-2523

This is to certify that I was in responsible charge of the surveying work described in this record and that to the best of my knowledge the information presented herein is true and correct.

Location Diagram:
 Section: 17
 Township: 21S
 Range: 17E

