

UTAH LAND SURVEY MONUMENT RECORD

County EMERY

2008
County Reference No. 08-20200400

1. Date of Field Work: 1-31-01
2. Type of Monument: (Check one)
 Section Corner Quarter Corner
 Bench Mark Other

3. Your Description and Observation of Monument Found (Be Specific):
FOUND STD BLM CAP

4. Description of Monument, Reference Monument or Accessories Established by You to Perpetuate the Location of this Point:
SETA#4 ReBAR NORTH, WEST, Southwest, and southeast of the monument

5. Sketch showing Relative Location of Monument Accessories and Two Reference Points Stating Whether Found or Set. Show Supporting and/or Contradictory Evidence where Applicable. Include North Arrow.

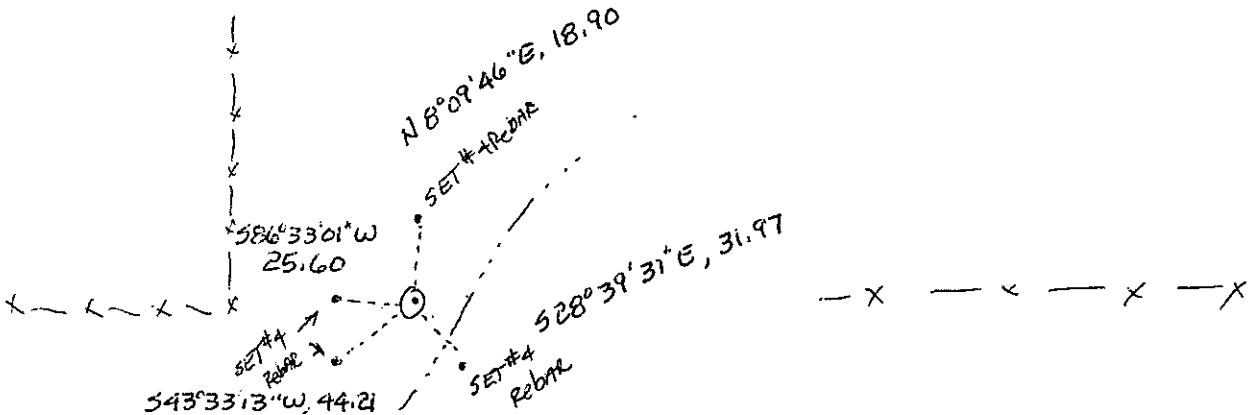

6. Certification:
 Firm Name and/or Surveyor: JOHANSEN & TUTTLE ENG Phone: 435)381-2523
 Address: 90 S 100 E CASTLE DALE, UTAH

This is to certify that I was in responsible charge of the surveying work described in this record and that to the best of my knowledge the information presented herein is true and correct.

7. Location Diagram:
 8. Section: 17
 9. Township: 20S
 10. Range: 8E

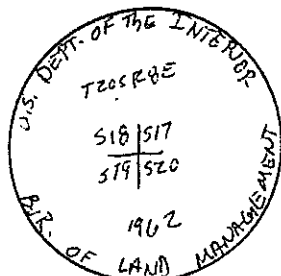
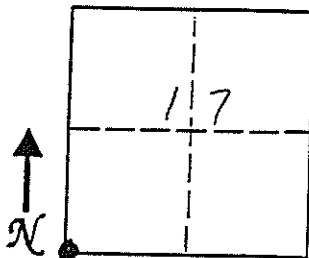

11. Monument Inscription:

12. Diagram Coordinate from Master Index for Townships: _____

Signature: _____
 Surveyor's Seal (over signature)
Craig E. Johansen
 11-30-01 Date

Report one monument per form.
 Type or use permanent black ink.
 Fill in all items.

UTAH LAND SURVEY MONUMENT RECORD

County EMERY

2008
County Reference No. 0730200440

1. Date of Field Work: 2-5-01
2. Type of Monument: (Check one)
 Section Corner Quarter Corner
 Bench Mark Other WITNESS CORNER

3. Your Description and Observation of Monument Found (Be Specific):
FOUND STD BLM CAP ON EAST EDGE OF A WASH 30'± SOUTH OF A FENCE TO THE WEST

4. Description of Monument, Reference Monument or Accessories Established by You to Perpetuate the Location of this Point:
SET A #4 REBAR SOUTH, SOUTHWEST, EAST, AND NORTHEAST OF THE MONUMENT

5. Sketch showing Relative Location of Monument Accessories and Two Reference Points Stating Whether Found or Set. Show Supporting and/or Contradictory Evidence where Applicable. Include North Arrow.

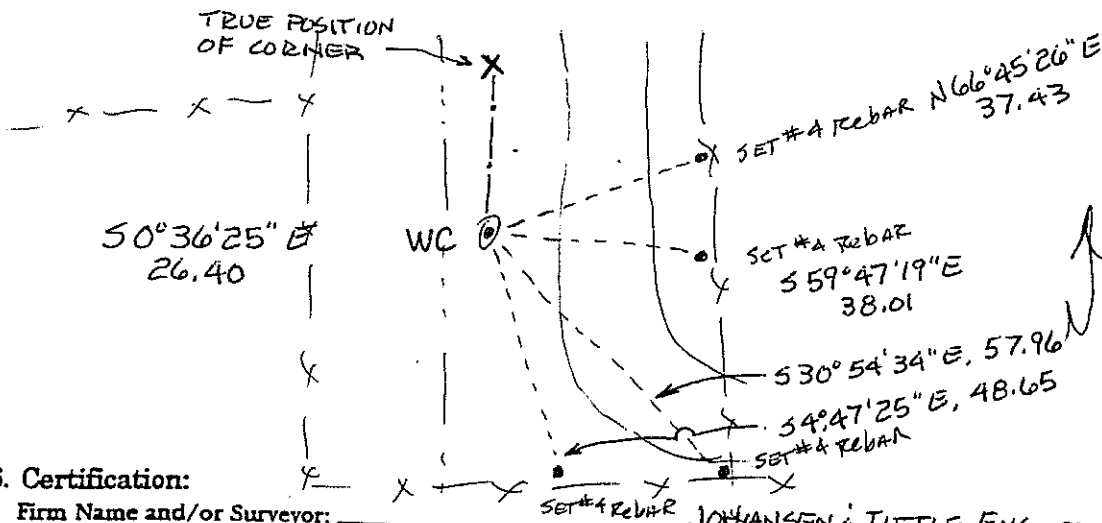

6. Certification:
 Firm Name and/or Surveyor: JOHANSEN & TUTTLE ENG Phone: 435/381-2523
 Address: 90 S 100 E CASTLE DALE, UTAH

This is to certify that I was in responsible charge of the surveying work described in this record and that to the best of my knowledge the information presented herein is true and correct.

7. Location Diagram:
 8. Section: 17
 9. Township: 20 S
 10. Range: 8 E

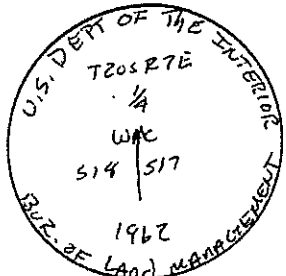
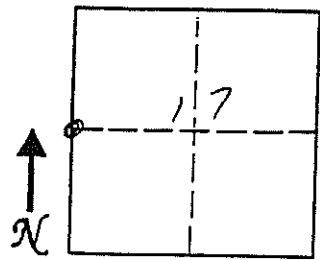

11. Monument Inscription:

12. Diagram Coordinate from Master Index for Townships: _____

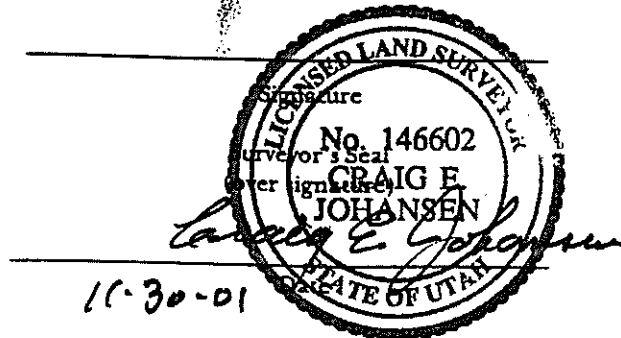

Report one monument per form.
 Type or use permanent black ink.
 Fill in all items.

EMERY COUNTY LAND SURVEY MONUMENT RECORD

Date of field work: 2-7-01

County Reference No. ²⁰⁰⁸ ~~0820240400~~

Type of Monument: _____

Section Corner
 Bench Mark _____

Quarter Corner _____
 Other _____

Your Description and Observation of Monument Found (Be Specific):

Found STD BLM CAP in A EAST-WEST FENCE LINE

Description of Monument, Reference Monument or Accessories Established by You to Perpetuate the Location of this Point:

SET #4 ReBAR WEST, NORTHWEST, NORTH AND NORTHEAST OF THE MONUMENT

Sketch showing Relative Location of Monument Accessories and Two Reference Points Stating Whether Found or Set. Show Supporting and/or Contradictory Evidence where Applicable. Include North Arrow.

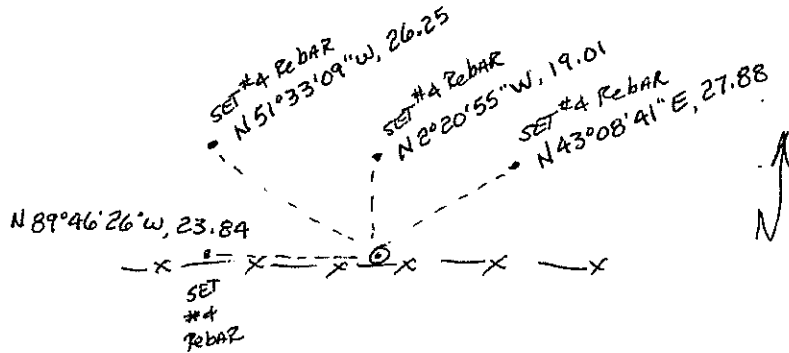
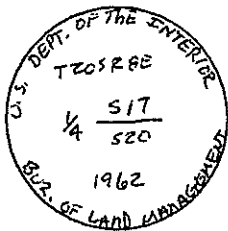

Certification:

Firm name and/or Surveyor: JOHANSEN & TUTTLE ENG.

Address: 90 S 100 E CASTLE DALE, UTAH Phone: 435) 381-2523

This is to certify that I was in responsible charge of the surveying work described in this record and that to the best of my knowledge the information presented herein is true and correct.

Location Diagram:

Section: 17
 Township: 20
 Range: 8

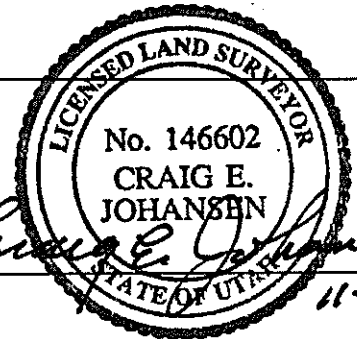
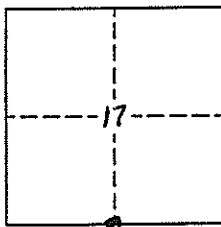

Date 11-30-01