

EMERY COUNTY LAND SURVEY MONUMENT RECORD

Date of field work: 11-11-02

County Reference No. 2116100500

Type of Monument: X Section Corner Quarter Corner
 Bench Mark Other

Your Description and Observation of Monument Found (Be Specific):

FOUND STD. 1974 BLM BRASS CAP STEEL FENCE POST DRIVEN NEARBY

Description of Monument, Reference Monument or Accessories Established by You to Perpetuate the Location of this Point:

SET A. #4 REBAR ~~N~~, S, E, W OF MONUMENT

Sketch showing Relative Location of Monument Accessories and Two Reference Points Stating Whether Found or Set. Show Supporting and/or Contradictory Evidence where Applicable. Include North Arrow.

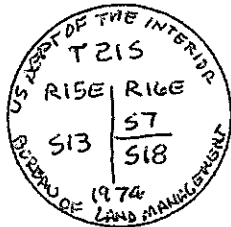
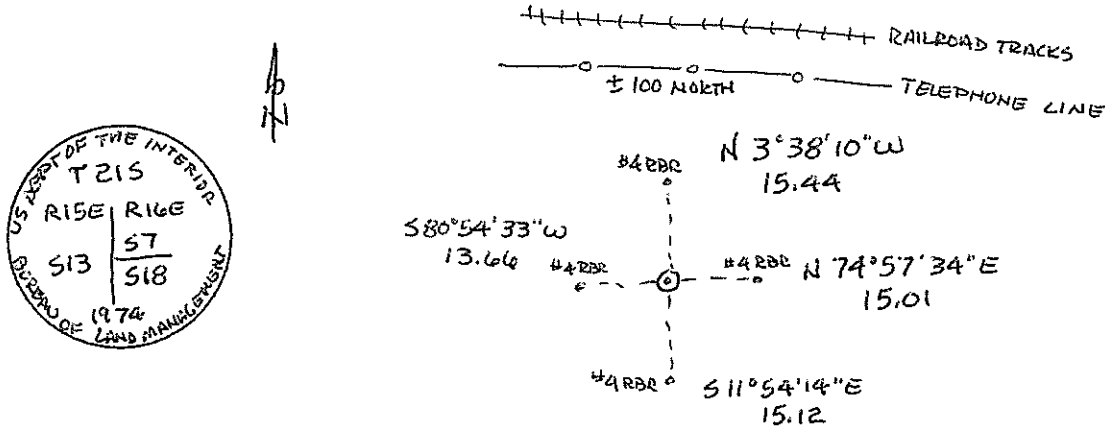

Certification:

Firm name and/or Surveyor: Johansen & Tuttle Eng.
 Address: 90 S. 100 E. Castle Dale, Utah 84513 Phone: (435) 381-2523

This is to certify that I was in responsible charge of the surveying work described in this record and that to the best of my knowledge the information presented herein is true and correct.

Location Diagram:
 Section: 18
 Township: 21 S
 Range: 16 E

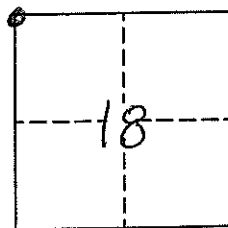

Craig E. Johansen
 LICENSED LAND SURVEYOR
 No. 146602
 CRAIG E. JOHANSEN
 STATE OF UTAH
11-27-02
 Date

EMERY COUNTY LAND SURVEY MONUMENT RECORD

Date of field work: 11-22-02

County Reference No. 2116200500

Type of Monument: X Section Corner _____ Quarter Corner
 _____ Bench Mark _____ Other _____

Your Description and Observation of Monument Found (Be Specific):

RESET STD. ECS ALUMINUM CAP AT THE LOCATION ESTABLISHED
IN 1986. PILED ROCKS AROUND MONUMENT

Description of Monument, Reference Monument or Accessories Established by You to Perpetuate the Location of this Point:

SET 4, #4 REBAR W. S, SE, E OF MONUMENT

Sketch showing Relative Location of Monument Accessories and Two Reference Points Stating Whether Found or Set. Show Supporting and/or Contradictory Evidence where Applicable. Include North Arrow.

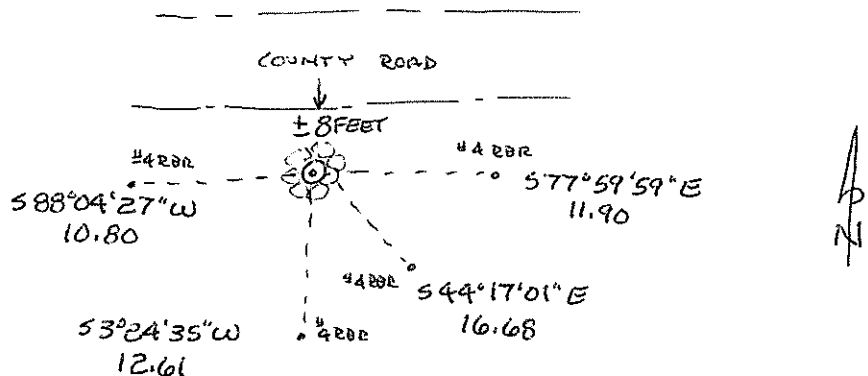
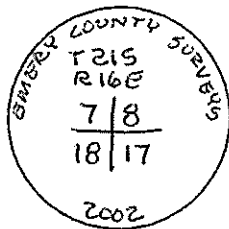

Certification:

Firm name and/or Surveyor: Johansen & Tuttle Eng.
Address: 90 S. 100 E. Castle Dale, Utah 84513 Phone: (435) 381-2523

This is to certify that I was in responsible charge of the surveying work described in this record and that to the best of my knowledge the information presented herein is true and correct.

Location Diagram:
Section: 18
Township: 21S
Range: 16E

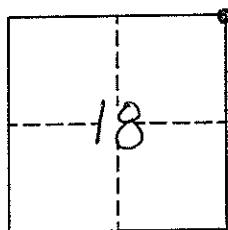

Craig E. Johansen
LICENSED LAND SURVEYOR
No. 146602
CRAIG E. JOHANSEN
STATE OF UTAH
11-27-02
Date

EMERY COUNTY LAND SURVEY MONUMENT RECORD

Date of field work: 11-12-02

County Reference No. 2116140500

Type of Monument: Section Corner X Quarter Corner
 Bench Mark Other

Your Description and Observation of Monument Found (Be Specific):

FOUND STD. ECS ALUMINUM CAP 6" ABOVE GROUND WITH STEEL PLATE
 DRIVEN ALONGSIDE AND SMALL MOUND OF STONE

Description of Monument, Reference Monument or Accessories Established by You to Perpetuate the Location of this Point:

SET A, #4 REBAR N. S. E. W OF MONUMENT

Sketch showing Relative Location of Monument Accessories and Two Reference Points Stating Whether Found or Set. Show Supporting and/or Contradictory Evidence where Applicable. Include North Arrow.

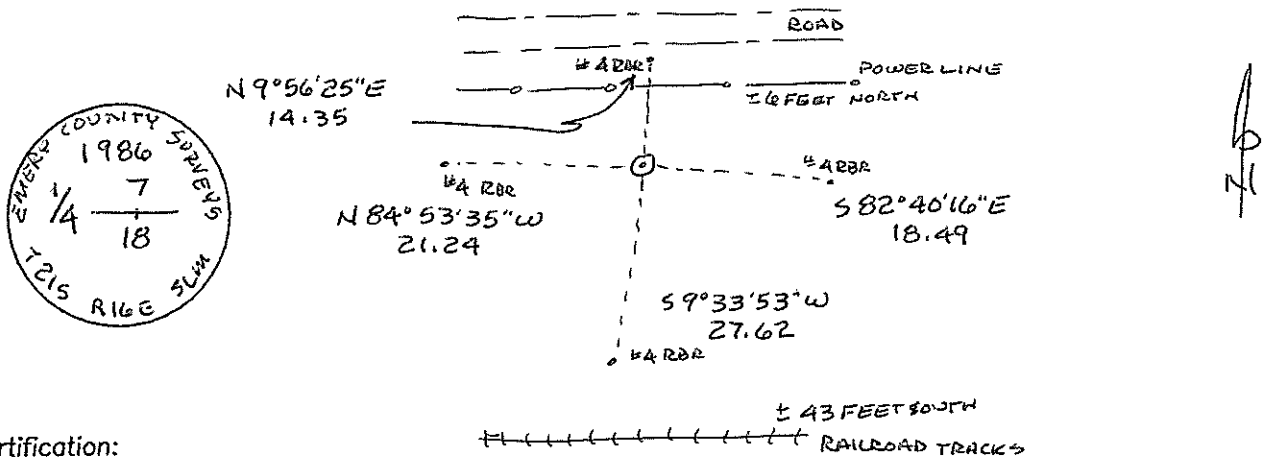

Certification:

Firm name and/or Surveyor: Johansen & Tuttle Eng.
 Address: 90 S. 100 E. Castle Dale, Utah 84513 Phone: (435) 381-2523

This is to certify that I was in responsible charge of the surveying work described in this record and that to the best of my knowledge the information presented herein is true and correct.

Location Diagram:
 Section: 18
 Township: 21S
 Range: 16E

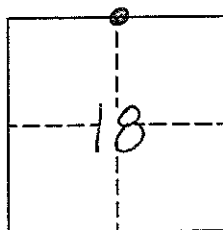

Craig E. Johansen
 11-27-02
 Date

EMERY COUNTY LAND SURVEY MONUMENT RECORD

Date of field work: 11-13-02

County Reference No. 2116200440

Type of Monument: _____ Section Corner
 _____ Bench Mark

WC Quarter Corner
X Other WITNESS CORNER

Your Description and Observation of Monument Found (Be Specific):

FOUND STD. ECS ALUMINUM CAP 6" ABOVE GROUND WITH CHUNKS OF
 BROKEN CONCRETE SURROUNDING MONUMENT

Description of Monument, Reference Monument or Accessories Established by You to Perpetuate the Location of this Point:

SET 4, #4 REBAR NE, SE, NW, SW OF MONUMENT

Sketch showing Relative Location of Monument Accessories and Two Reference Points Stating Whether Found or Set. Show Supporting and/or Contradictory Evidence where Applicable. Include North Arrow.

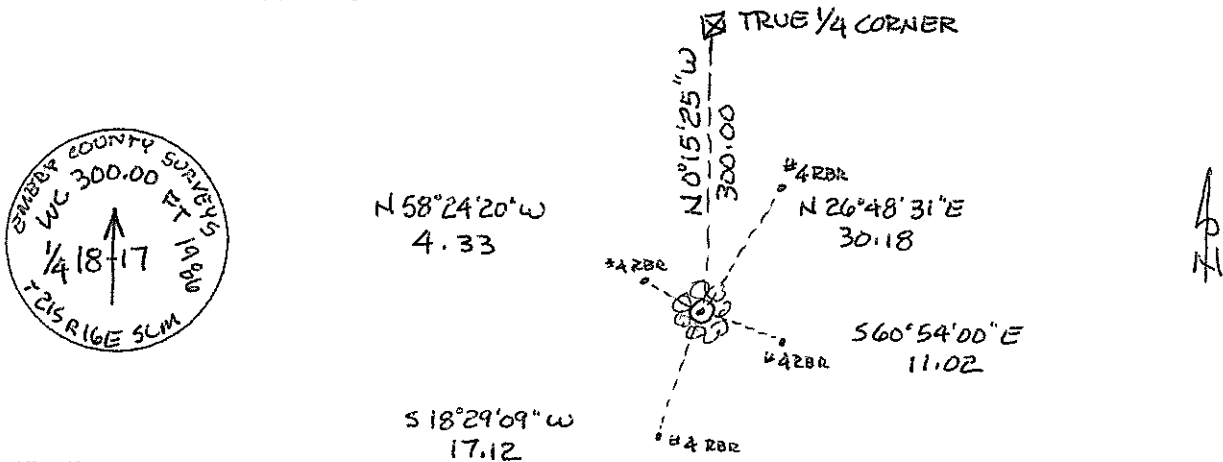

Certification:

Firm name and/or Surveyor: Johansen & Tuttle Eng.

Address: 90 S. 100 E. Castle Dale, Utah 84513 Phone: (435) 381-2523

This is to certify that I was in responsible charge of the surveying work described in this record and that to the best of my knowledge the information presented herein is true and correct.

Location Diagram:
 Section: 18
 Township: 21S
 Range: 16E

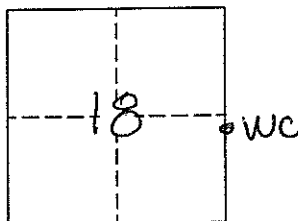

Craig E. Johansen
 NO. 140002
CRAIG E. JOHANSEN
 STATE OF UTAH

11-27-02

Date