

EMERY COUNTY LAND SURVEY MONUMENT RECORD

Date of field work: 2-4-98 County Reference No. 0820700400
 Type of Monument: X Section Corner Quarter Corner
 Bench Mark Other

Your Description and Observation of Monument Found (Be Specific):

None

Description of Monument, Reference Monument or Accessories Established by You to Perpetuate the Location of this Point:

Set a Standard ECS Cap by single proportionate measure
 Set a #4 rebar north, southeast, west, and northeast of Monument

Sketch showing Relative Location of Monument Accessories and Two Reference Points Stating Whether Found or Set. Show Supporting and/or Contradictory Evidence where Applicable. Include North Arrow.

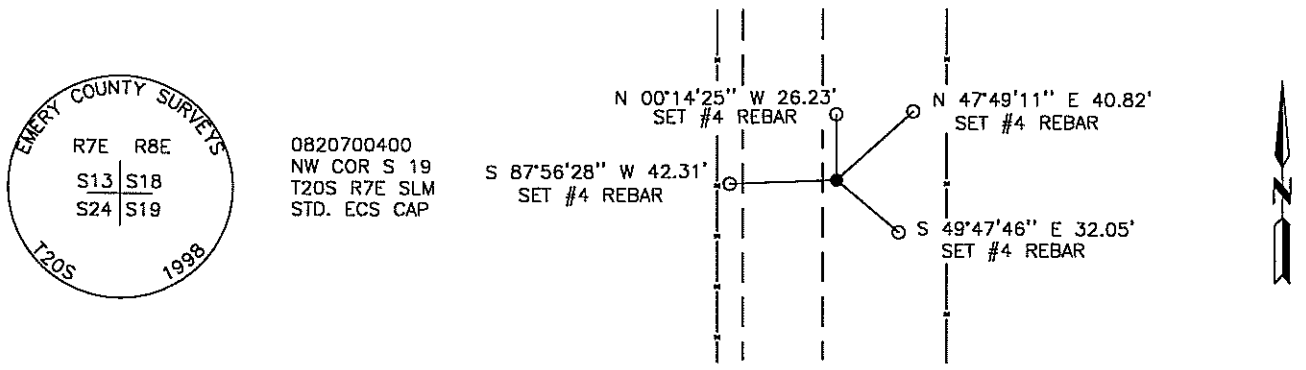

Certification:

Firm name and/or Surveyor: Johansen & Tuttle Eng. Craig E. Johansen
 Address: 90 South 100 East, Castle Dale, Utah 84513 Phone: (801) 381-2523

This is to certify that I was in responsible charge of the surveying work described in this record and that to the best of my knowledge the information presented herein is true and correct.

Location Diagram:
 Section: 19
 Township: 20 S.
 Range: 8 E.

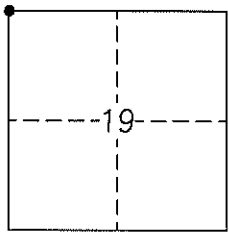

Craig E. Johansen
 Craig E. Johansen

20 Nov. 1998
 Date

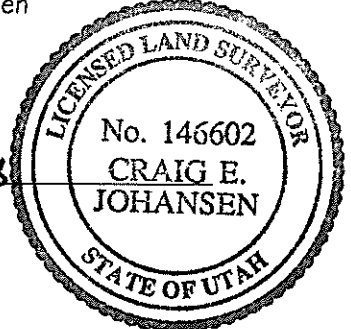

EMERY COUNTY LAND SURVEY MONUMENT RECORD

Date of field work: 1-13-98 County Reference No. 0820700340
 Type of Monument: _____ Section Corner X Quarter Corner
 _____ Bench Mark _____ Other _____

Your Description and Observation of Monument Found (Be Specific):

Found Standard BLM Cap in a mound of stone, 30'± west of a road

Description of Monument, Reference Monument or Accessories Established by You to Perpetuate the Location of this Point:

Set a #4 rebar north, southwest, west, and southeast of Monument

Sketch showing Relative Location of Monument Accessories and Two Reference Points Stating Whether Found or Set. Show Supporting and/or Contradictory Evidence where Applicable. Include North Arrow.

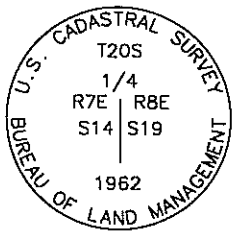

0820700340
 WEST QTR. S19
 T20S R8E SLM
 STD. BLM CAP

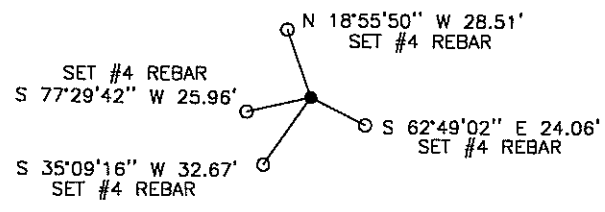

Certification:

Firm name and/or Surveyor: Johansen & Tuttle Eng. Craig E. Johansen
 Address: 90 South 100 East, Castle Dale, Utah 84513 Phone: (801) 381-2523

This is to certify that I was in responsible charge of the surveying work described in this record and that to the best of my knowledge the information presented herein is true and correct.

Location Diagram:
 Section: 19
 Township: 20 S.
 Range: 8 E.

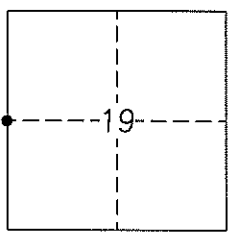

Craig E. Johansen
 Craig E. Johansen

20 Nov. 1998
 Date

