

EMERY COUNTY LAND SURVEY MONUMENT RECORD

Date of field work: 1-16-98 County Reference No. 0720300640
 Type of Monument: _____ Section Corner X Quarter Corner
 _____ Bench Mark _____ Other _____

Your Description and Observation of Monument Found (Be Specific):

Found Standard ECS Cap

Description of Monument, Reference Monument or Accessories Established by You to Perpetuate the Location of this Point:

Set a #4 rebar north, southwest, west, and southeast of Monument

Sketch showing Relative Location of Monument Accessories and Two Reference Points Stating Whether Found or Set. Show Supporting and/or Contradictory Evidence where Applicable. Include North Arrow.

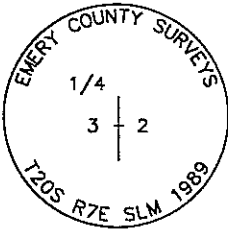

0720300640
 WEST QTR. S 2
 T20S R7E SLM
 STD. ECS CAP

N 81°07'05" W 13.15'
 SET #4 REBAR
 S 50°14'08" W 19.61'
 SET #4 REBAR



N 08°44'16" E 10.53'
 SET #4 REBAR
 S 34°54'15" E 18.19'
 SET #4 REBAR



Certification:

Firm name and/or Surveyor: Johansen & Tuttle Eng. Craig E. Johansen
 Address: 90 South 100 East, Castle Dale, Utah 84513 Phone: (801) 381-2523

This is to certify that I was in responsible charge of the surveying work described in this record and that to the best of my knowledge the information presented herein is true and correct.

Location Diagram:
 Section: 2
 Township: 20 S.
 Range: 7 E.

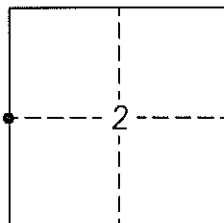

Craig E. Johansen
 Craig E. Johansen

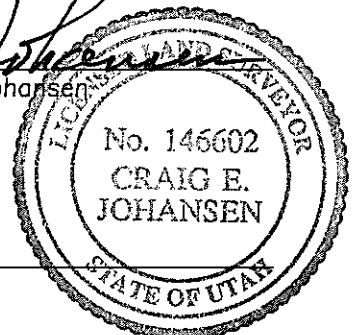

20 Nov. 98
 Date

EMERY COUNTY LAND SURVEY MONUMENT RECORD

Date of field work: 1-15-98 County Reference No. 0720240700
 Type of Monument: _____ Section Corner X Quarter Corner
 _____ Bench Mark _____ Other _____

Your Description and Observation of Monument Found (Be Specific):

Found Standard BLM Cap 5 ft ± south of south right of way fence of county road

Description of Monument, Reference Monument or Accessories Established by You to Perpetuate the Location of this Point:

Set a #4 rebar north, southwest, west, and southeast of Monument

Sketch showing Relative Location of Monument Accessories and Two Reference Points Stating Whether Found or Set. Show Supporting and/or Contradictory Evidence where Applicable. Include North Arrow.

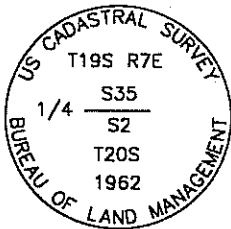

0720240700
 NORTH QTR. S2
 T20S R7E SLM
 STD. BLM CAP

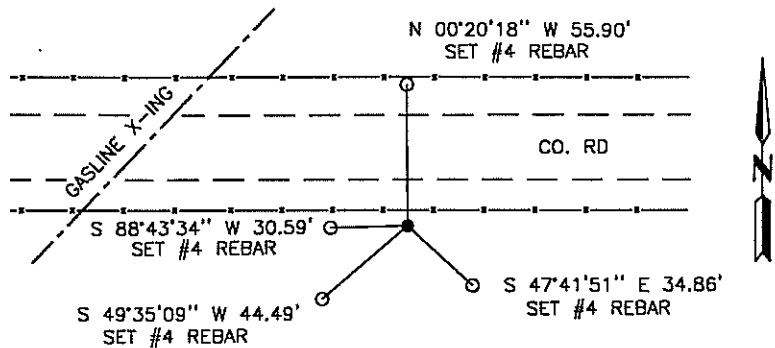

Certification:

Firm name and/or Surveyor: Johansen & Tuttle Eng. Craig E. Johansen
 Address: 90 South 100 East, Castle Dale, Utah 84513 Phone: (801) 381-2523

This is to certify that I was in responsible charge of the surveying work described in this record and that to the best of my knowledge the information presented herein is true and correct.

Location Diagram:
 Section: 2
 Township: 20 S.
 Range: 7 E.

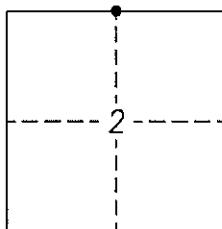

Craig E. Johansen
 Craig E. Johansen
20 Nov. 1998
 Date

EMERY COUNTY LAND SURVEY MONUMENT RECORD

Date of field work: 1-15-98 County Reference No. 0720300700
 Type of Monument: X Section Corner _____ Quarter Corner _____
 _____ Bench Mark _____ Other _____

Your Description and Observation of Monument Found (Be Specific):

Found Standard BLM Cap along a north-south fence

Description of Monument, Reference Monument or Accessories Established by You to Perpetuate the Location of this Point:

Set a #4 rebar north, southwest, west, and southeast of Monument

Sketch showing Relative Location of Monument Accessories and Two Reference Points Stating Whether Found or Set. Show Supporting and/or Contradictory Evidence where Applicable. Include North Arrow.

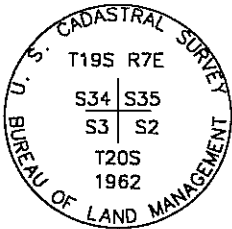

0720300700
 NW COR S 2
 T20S R7E SLM
 STD. BLM CAP

S 88°42'35" W 21.32'
 SET #4 REBAR

 S 39°20'45" W 28.56'
 SET #4 REBAR

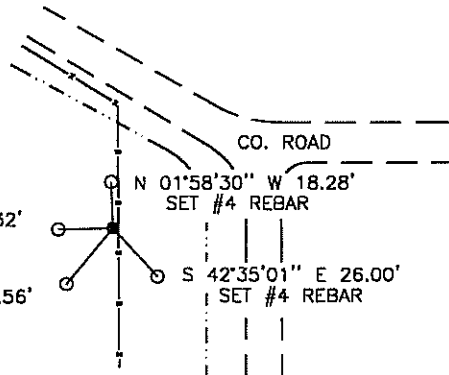

Certification:

Firm name and/or Surveyor: Johansen & Tuttle Eng. Craig E. Johansen
 Address: 90 South 100 East, Castle Dale, Utah 84513 Phone: (801) 381-2523

This is to certify that I was in responsible charge of the surveying work described in this record and that to the best of my knowledge the information presented herein is true and correct.

Location Diagram:
 Section: 2
 Township: 20 S.
 Range: 7 E.

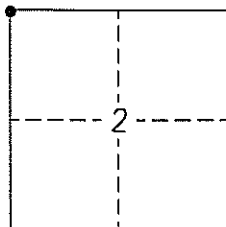

Craig E. Johansen
 Craig E. Johansen

20 Nov. 1998
 Date

