

EMERY COUNTY LAND SURVEY MONUMENT RECORD

Date of field work: 7-11-03

County Reference No. 2117240300

Type of Monument: _____ Section Corner
 _____ Bench Mark

Quarter Corner
 _____ Other _____

Your Description and Observation of Monument Found (Be Specific):

4" X 4" POST 1' ABOVE GROUND

Description of Monument, Reference Monument or Accessories Established by You to Perpetuate the Location of this Point: SET A #4 REBAR AS SHOWN

Sketch showing Relative Location of Monument Accessories and Two Reference Points Stating Whether Found or Set. Show Supporting and/or Contradictory Evidence where Applicable. Include North Arrow.

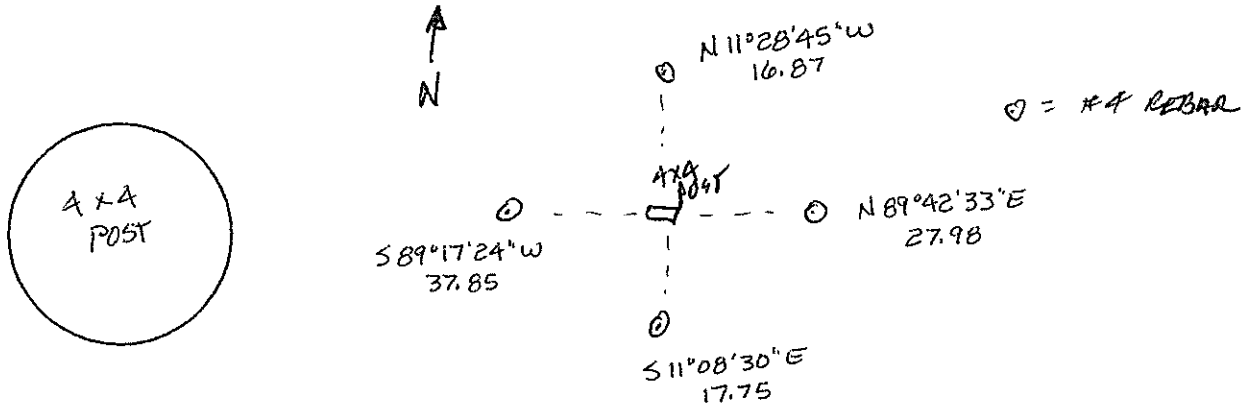

Certification:

Firm name and/or Surveyor: Johansen & Tuttle Eng.

Address: 90 S. 100 E. Castle Dale, Utah 84513 Phone: (435) 381-2523

This is to certify that I was in responsible charge of the surveying work described in this record and that to the best of my knowledge the information presented herein is true and correct.

Location Diagram:

Section: 20
 Township: 21S
 Range: 17E

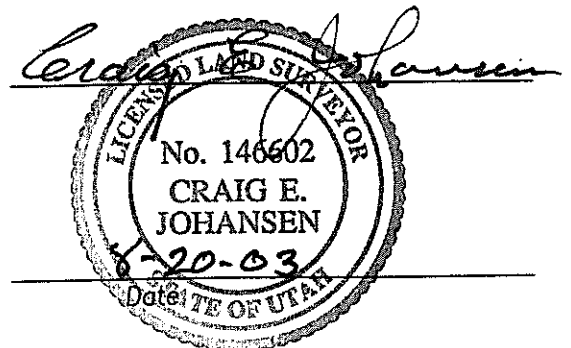
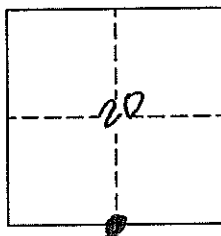

EMERY COUNTY LAND SURVEY MONUMENT RECORD

Date of field work: 7-22-03

County Reference No. 2117240340

Type of Monument: _____ Section Corner
 _____ Bench Mark

Quarter Corner
 Other CENTER OF SECTION

Your Description and Observation of Monument Found (Be Specific):

SET EM. CO SURVEYS ALUM. CAP

Description of Monument, Reference Monument or Accessories Established by You to Perpetuate the Location of this Point: SET A #9 REBAR AS SHOWN.

BUILT STONE MOUND AROUND CAP.

Sketch showing Relative Location of Monument Accessories and Two Reference Points Stating Whether Found or Set. Show Supporting and/or Contradictory Evidence where Applicable. Include North Arrow.

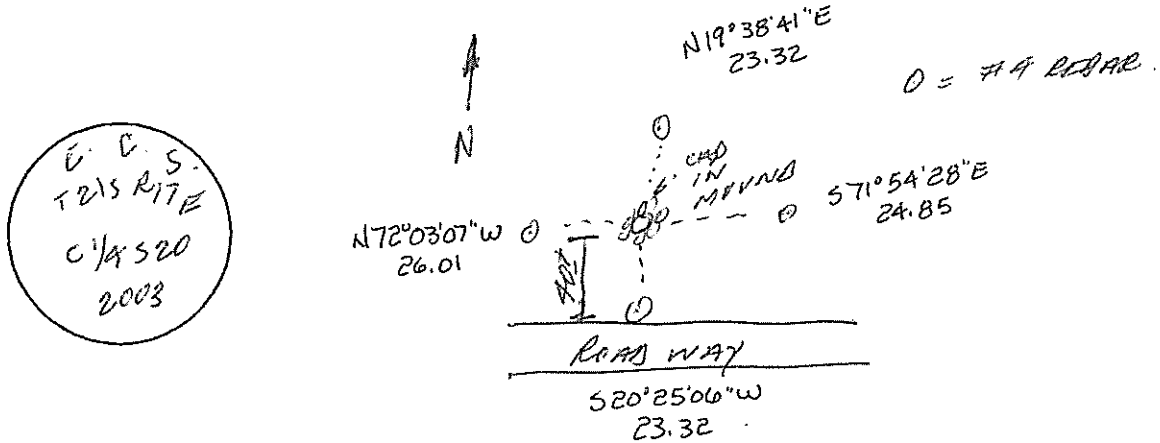

Certification:

Firm name and/or Surveyor: Johansen & Tuttle Eng.

Address: 90 S. 100 E. Castle Dale, Utah 84513 Phone: (435) 381-2523

This is to certify that I was in responsible charge of the surveying work described in this record and that to the best of my knowledge the information presented herein is true and correct.

Location Diagram:

Section: 20
 Township: 21S
 Range: 17E

