



# EMERY COUNTY LAND SURVEY MONUMENT RECORD

Date of field work: 8-29-02

County Reference No. 2116300400

Type of Monument:  Section Corner       Quarter Corner  
 Bench Mark                                       Other

Your Description and Observation of Monument Found ( Be Specific ):

FOUND STD ECS ALUMINUM CAP 10" ABOVE GROUND WITH SMALL ROCK MOUND

Description of Monument, Reference Monument or Accessories Established by You to Perpetuate the Location of this Point:

SET 4, #4 REBAR N, S, E, W OF MONUMENT

Sketch showing Relative Location of Monument Accessories and Two Reference Points Stating Whether Found or Set. Show Supporting and/or Contradictory Evidence where Applicable. Include North Arrow.

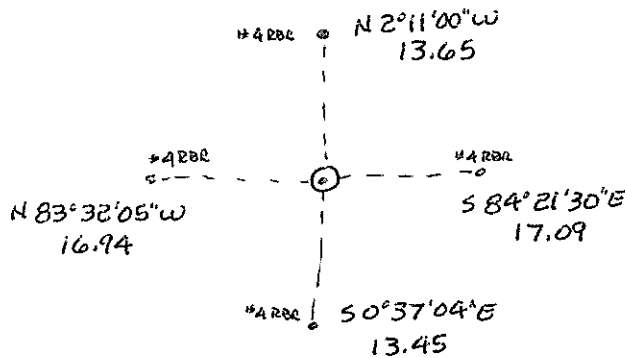
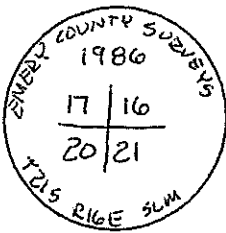

Certification:

Firm name and/or Surveyor: Johansen & Tuttle Eng.

Address: 90 S. 100 E. Castle Dale, Utah 84513      Phone: (435) 381-2523

This is to certify that I was in responsible charge of the surveying work described in this record and that to the best of my knowledge the information presented herein is true and correct.

Location Diagram:  
 Section: 20  
 Township: 21 S  
 Range: 16 E

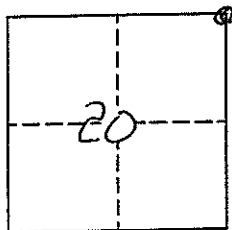

*Craig E. Johansen*

LICENSED LAND SURVEYOR  
 No. 146602  
**CRAIG E. JOHANSEN**  
 STATE OF UTAH

11-27-02  
Date

# EMERY COUNTY LAND SURVEY MONUMENT RECORD

Date of field work: 11-11-02

County Reference No. 2116300300

Type of Monument:

X Section Corner  
 \_\_\_\_\_ Bench Mark

\_\_\_\_\_ Quarter Corner  
 \_\_\_\_\_ Other \_\_\_\_\_

Your Description and Observation of Monument Found ( Be Specific ):

FOUND  $1\frac{5}{8}$ " ALUMINUM CAP ON 1" ALUMINUM PIPE, 12" ABOVE GROUND  
 ALONGSIDE ORIGINAL ROCK AND ROCKS PLACED AROUND IT

Description of Monument, Reference Monument or Accessories Established by You to Perpetuate the Location of this Point:

SET 4, #4 REBAR N, S, E, W OF MONUMENT

Sketch showing Relative Location of Monument Accessories and Two Reference Points Stating Whether Found or Set. Show Supporting and/or Contradictory Evidence where Applicable. Include North Arrow.

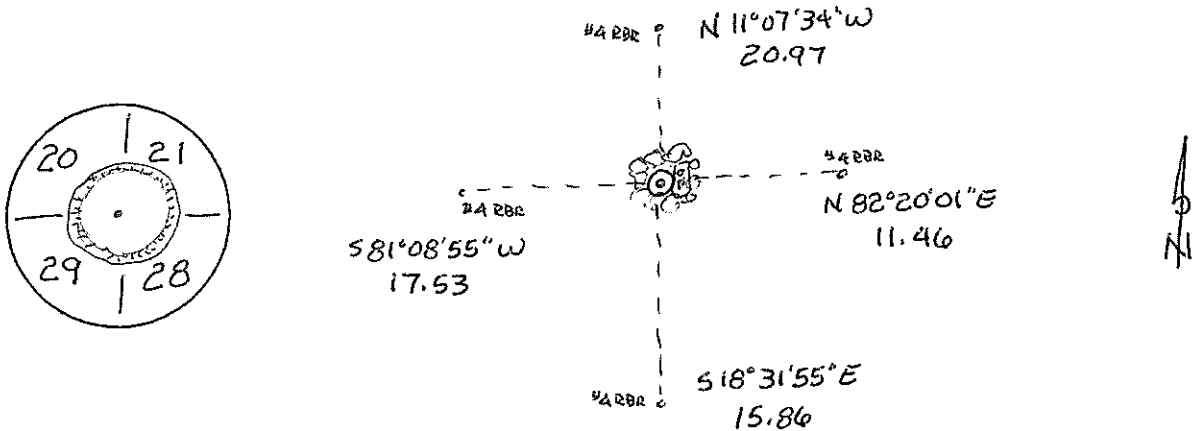

Certification:

Firm name and/or Surveyor: Johansen & Tuttle Eng.

Address: 90 S. 100 E. Castle Dale, Utah 84513

Phone: (435) 381-2523

This is to certify that I was in responsible charge of the surveying work described in this record and that to the best of my knowledge the information presented herein is true and correct.

Location Diagram:

Section: 20

Township: 21 S

Range: 16 E

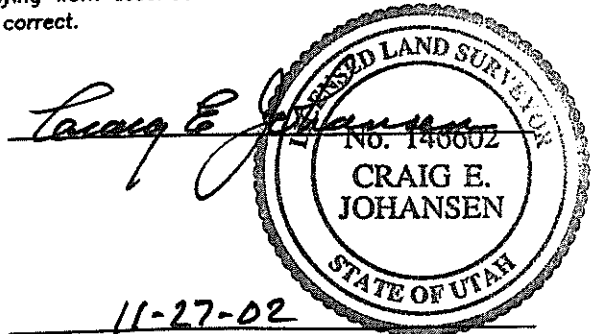
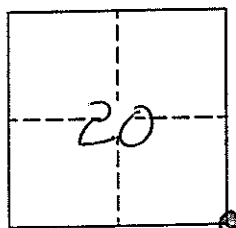

11-27-02

Date