

# EMERY COUNTY LAND SURVEY MONUMENT RECORD

Date of field work: 2-2-98 County Reference No. 0720440400

Type of Monument: \_\_\_\_\_ Section Corner X Quarter Corner  
 \_\_\_\_\_ Bench Mark \_\_\_\_\_ Other \_\_\_\_\_

Your Description and Observation of Monument Found ( Be Specific ):

None

Description of Monument, Reference Monument or Accessories Established by You to Perpetuate the Location of this Point:

- Set a #5 rebar in the road using single proportionate measure
- Set a ECS RM Cap 69.12' northeast, and 64.08' northwest of the monument
- Set a #4 rebar southeast, and east of Monument

Sketch showing Relative Location of Monument Accessories and Two Reference Points Stating Whether Found or Set. Show Supporting and/or Contradictory Evidence where Applicable. Include North Arrow.

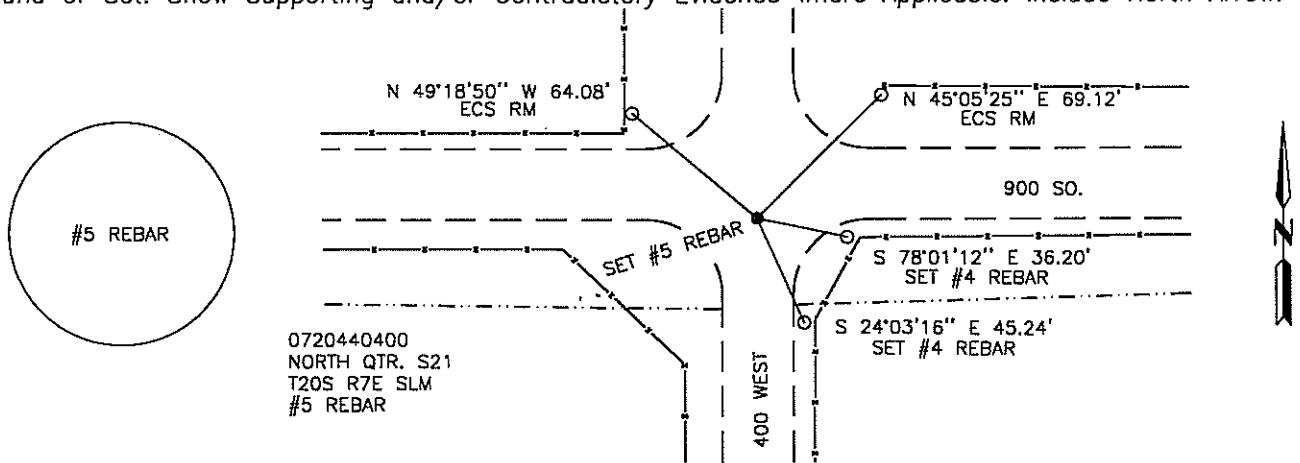

Certification:

Firm name and/or Surveyor: Johansen & Tuttle Eng. Craig E. Johansen  
 Address: 90 South 100 East, Castle Dale, Utah 84513 Phone: (801) 381-2523

This is to certify that I was in responsible charge of the surveying work described in this record and that to the best of my knowledge the information presented herein is true and correct.

Location Diagram:  
 Section: 21  
 Township: 20 S.  
 Range: 7 E.

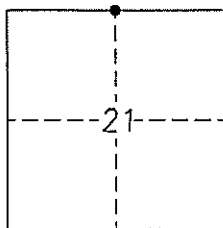

*Craig E. Johansen*  
 Craig E. Johansen

20 Nov. 1998  
 Date

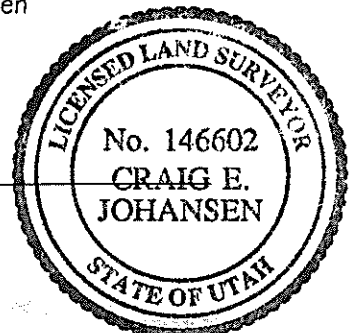

# EMERY COUNTY LAND SURVEY MONUMENT RECORD

Date of field work: 1-23-98 County Reference No. 0720500340  
 Type of Monument: \_\_\_\_\_ Section Corner X Quarter Corner  
 \_\_\_\_\_ Bench Mark \_\_\_\_\_ Other \_\_\_\_\_

Your Description and Observation of Monument Found ( Be Specific ):

Found Standard ECS RM Cap measured and found a #5 rebar in a gate as described in notes

Description of Monument, Reference Monument or Accessories Established by You to Perpetuate the Location of this Point:

Set a #4 rebar north, south, and northwest of Monument

Sketch showing Relative Location of Monument Accessories and Two Reference Points Stating Whether Found or Set. Show Supporting and/or Contradictory Evidence where Applicable. Include North Arrow.

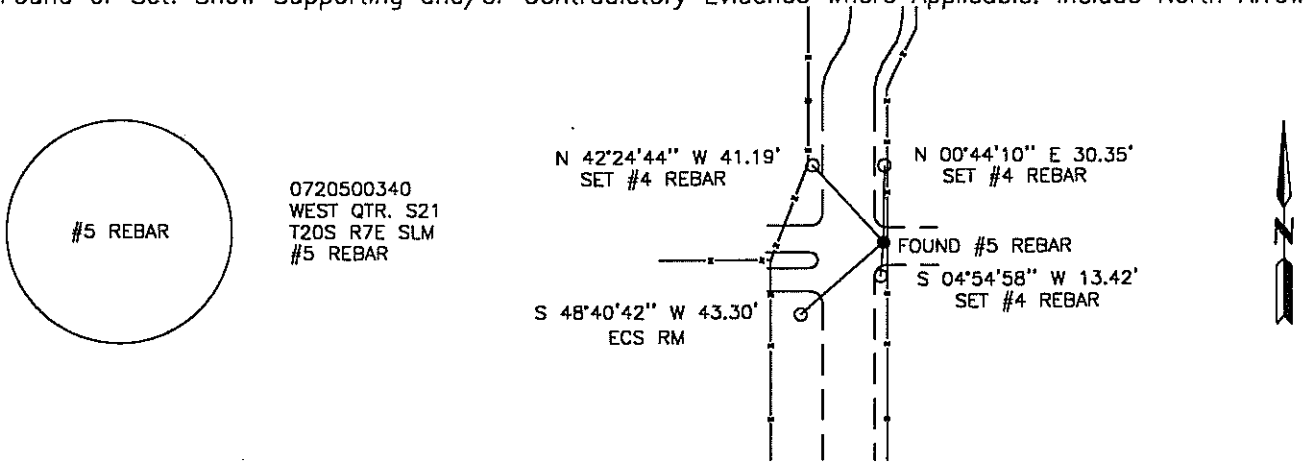

Certification:

Firm name and/or Surveyor: Johansen & Tuttle Eng. Craig E. Johansen  
 Address: 90 South 100 East, Castle Dale, Utah 84513 Phone: (801) 381-2523

This is to certify that I was in responsible charge of the surveying work described in this record and that to the best of my knowledge the information presented herein is true and correct.

Location Diagram:  
 Section: 21  
 Township: 20 S.  
 Range: 7 E.

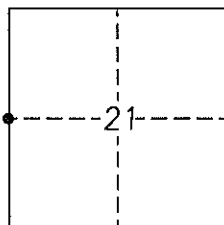

*Craig E. Johansen*  
 Craig E. Johansen

20 Nov. 1998  
 Date

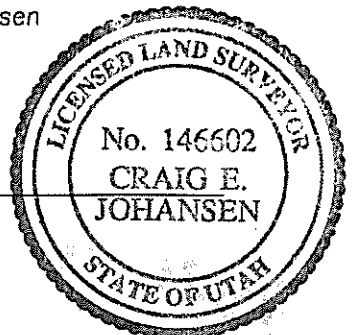

# EMERY COUNTY LAND SURVEY MONUMENT RECORD

Date of field work: 1-21-98 County Reference No. 0720500400

Type of Monument:           X           Section Corner                            Quarter Corner  
   Bench Mark                            Other                           

Your Description and Observation of Monument Found ( Be Specific ):

Found two Standard BLM RM Caps

Description of Monument, Reference Monument or Accessories Established by You to Perpetuate the Location of this Point:

Set a 8" x 3/8" Spike in the road using the RM Caps  
 Set a #4 rebar northwest, and southwest of Monument

Sketch showing Relative Location of Monument Accessories and Two Reference Points Stating Whether Found or Set. Show Supporting and/or Contradictory Evidence where Applicable. Include North Arrow.

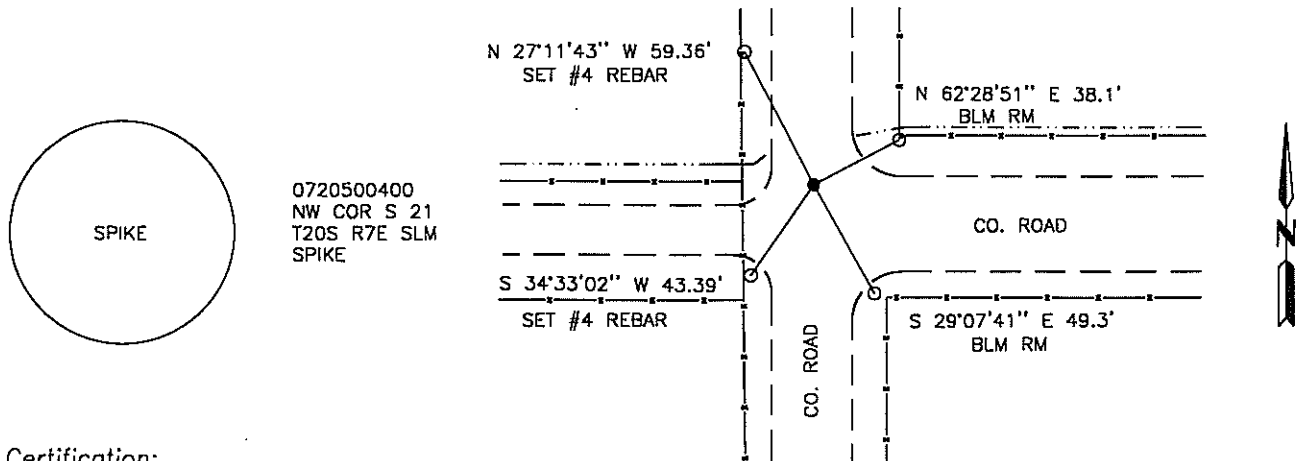

Certification:

Firm name and/or Surveyor: Johansen & Tuttle Eng. Craig E. Johansen  
 Address: 90 South 100 East, Castle Dale, Utah 84513 Phone: (801) 381-2523

This is to certify that I was in responsible charge of the surveying work described in this record and that to the best of my knowledge the information presented herein is true and correct.

Location Diagram:  
 Section: 21  
 Township: 20 S.  
 Range: 7 E.

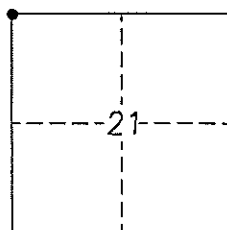

*Craig E. Johansen*  
 Craig E. Johansen

20 Nov. 1998  
 Date

