

# EMERY COUNTY LAND SURVEY MONUMENT RECORD

Date of field work: 10-21-04

County Reference No. 2206400300

Type of Monument:  Section Corner  
 Bench Mark

Quarter Corner  
 Other \_\_\_\_\_

Your Description and Observation of Monument Found ( Be Specific ):

1978 BLM CRP AT GROUND LEVEL

Description of Monument, Reference Monument or Accessories Established by You to Perpetuate the Location of this Point: SET 4 #4 REBAR AS SHOWN BELOW.

BUILT A STONE MOUND AROUND MONUMENT.

Sketch showing Relative Location of Monument Accessories and Two Reference Points Stating Whether Found or Set. Show Supporting and/or Contradictory Evidence where Applicable. Include North Arrow.

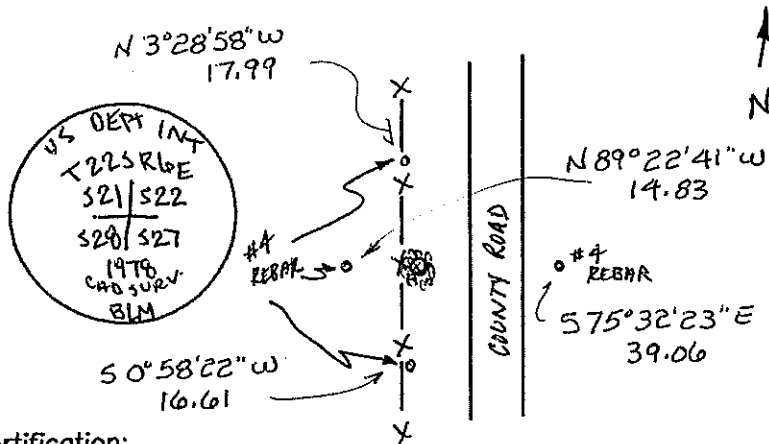

Certification:

Firm name and/or Surveyor: Johansen & Tuttle Eng.

Address: 90 S. 100 E. Castle Dale, Utah 84513 Phone: (435) 381-2523

This is to certify that I was in responsible charge of the surveying work described in this record and that to the best of my knowledge the information presented herein is true and correct.

Location Diagram:  
 Section: 21  
 Township: 22S  
 Range: 6E

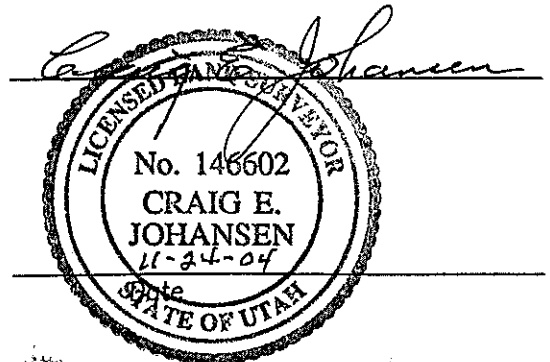
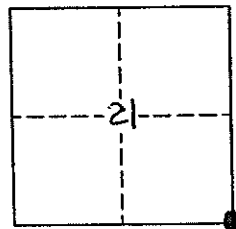

# EMERY COUNTY LAND SURVEY MONUMENT RECORD

Date of field work: 10-21-04

County Reference No. 2206 400320

Type of Monument:                             Section Corner                             Quarter Corner  
             Bench Mark                      ✓   Other   1/16  

Your Description and Observation of Monument Found ( Be Specific ):  
 1970 BLM CAP 2" ABOVE GROUND LEANING SLIGHTLY NORTH

Description of Monument, Reference Monument or Accessories Established by You to Perpetuate the Location of this Point: SET 4 #4 REBAR AS SHOWN BELOW

Sketch showing Relative Location of Monument Accessories and Two Reference Points Stating Whether Found or Set. Show Supporting and/or Contradictory Evidence where Applicable. Include North Arrow.

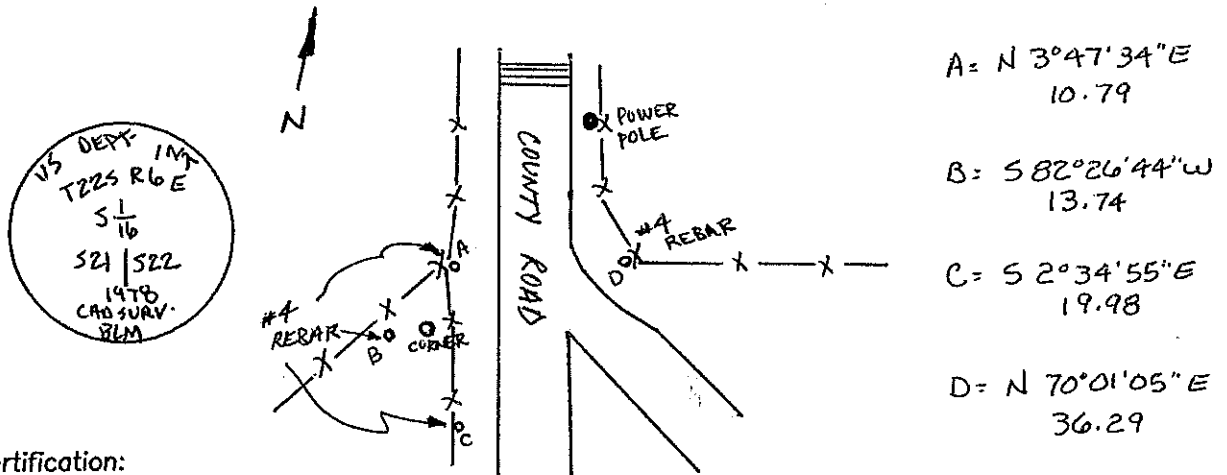

Certification:

Firm name and/or Surveyor: Johansen & Tuttle Eng.  
 Address: 90 S. 100 E. Castle Dale, Utah 84513 Phone: (435) 381-2523

This is to certify that I was in responsible charge of the surveying work described in this record and that to the best of my knowledge the information presented herein is true and correct.

Location Diagram:  
 Section: 21  
 Township: 22S  
 Range: 6E

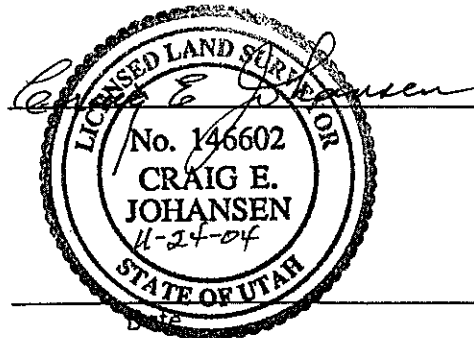
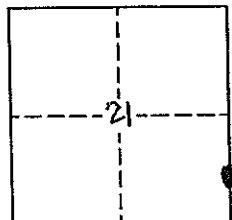

# EMERY COUNTY LAND SURVEY MONUMENT RECORD

Date of field work: 10-21-04

County Reference No. 2206 400360

Type of Monument:  Section Corner  
 Bench Mark

Quarter Corner  
 Other 1/16

Your Description and Observation of Monument Found ( Be Specific ):

FOUND SPIKE IN COUNTY ROAD WITH REF. MARKER CAPS SHOWN BELOW.

Description of Monument, Reference Monument or Accessories Established by You to Perpetuate the Location of this Point: SET 2 #4 REBAR AS SHOWN BELOW

Sketch showing Relative Location of Monument Accessories and Two Reference Points Stating Whether Found or Set. Show Supporting and/or Contradictory Evidence where Applicable. Include North Arrow.

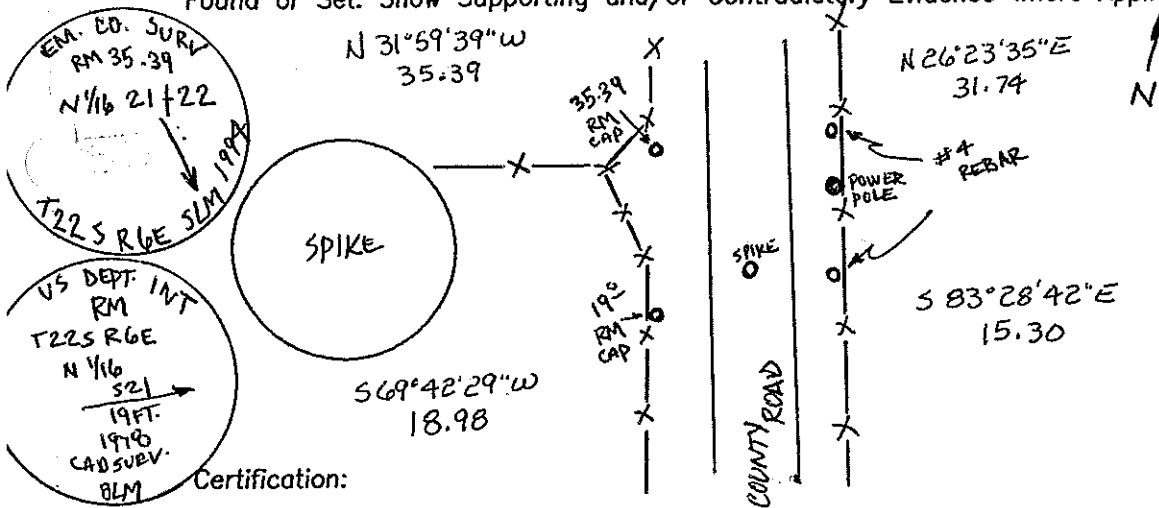

Certification:

Firm name and/or Surveyor: Johansen & Tuttle Eng.

Address: 90 S. 100 E. Castle Dale, Utah 84513 Phone: (435) 381-2523

This is to certify that I was in responsible charge of the surveying work described in this record and that to the best of my knowledge the information presented herein is true and correct.

Location Diagram:

Section: 21

Township: 22S

Range: 6E

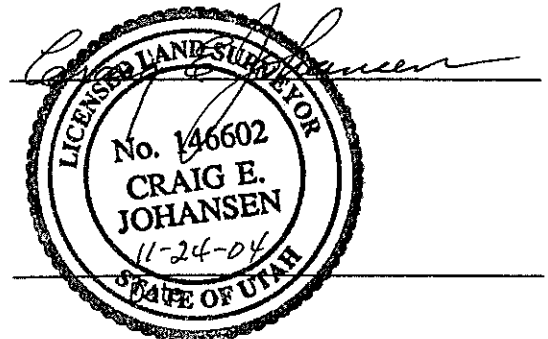
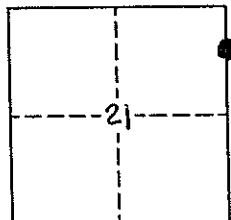

# EMERY COUNTY LAND SURVEY MONUMENT RECORD

Date of field work: 10-21-04

County Reference No. 2206 400360

Type of Monument:            Section Corner            Quarter Corner  
           Bench Mark             Other 1/16

Your Description and Observation of Monument Found ( Be Specific ):  
 FOUND SPIKE IN Q COUNTY ROAD WITH REF. MARKER CAPS SHOWN BELOW.

Description of Monument, Reference Monument or Accessories Established by You to Perpetuate the Location of this Point: SET 2 #4 REBAR AS SHOWN BELOW

Sketch showing Relative Location of Monument Accessories and Two Reference Points Stating Whether Found or Set. Show Supporting and/or Contradictory Evidence where Applicable. Include North Arrow.

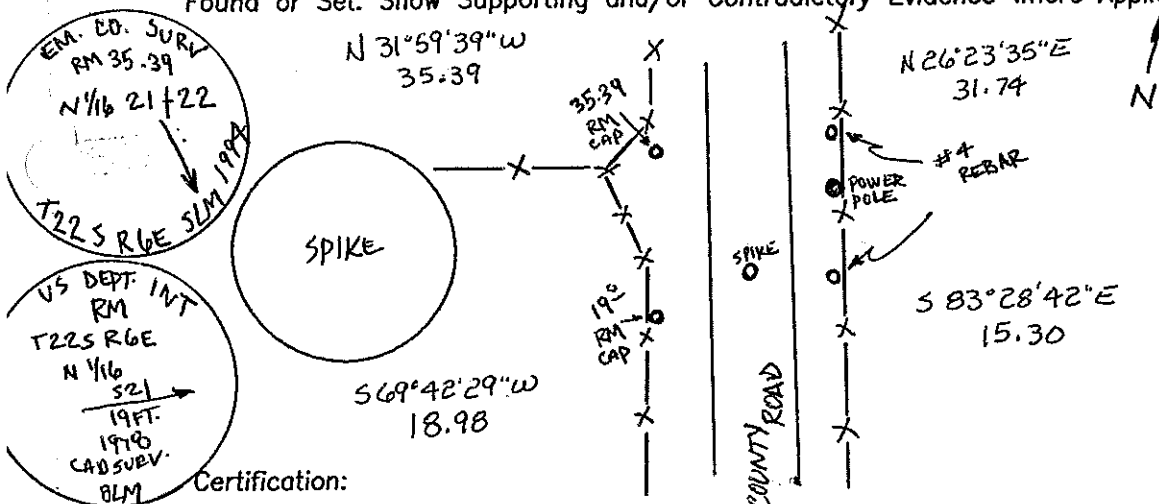

Certification:

Firm name and/or Surveyor: Johansen & Tuttle Eng.  
 Address: 90 S. 100 E. Castle Dale, Utah 84513 Phone: (435) 381-2523

This is to certify that I was in responsible charge of the surveying work described in this record and that to the best of my knowledge the information presented herein is true and correct.

Location Diagram:  
 Section: 21  
 Township: 22S  
 Range: 6E

