

EMERY COUNTY LAND SURVEY MONUMENT RECORD

Date of field work: 4-2-97 County Reference No. 0819400400
 Type of Monument: X Section Corner _____ Quarter Corner _____
 _____ Bench Mark _____ Other _____

Your Description and Observation of Monument Found (Be Specific):
 Found Standard BLM Cap, 10' South of a South and West fence corner

Description of Monument, Reference Monument or Accessories Established by You to Perpetuate the Location of this Point:

Set two #5 rebars Northwest, and South of Monument

Sketch showing Relative Location of Monument Accessories and Two Reference Points Stating Whether Found or Set. Show Supporting and/or Contradictory Evidence where Applicable. Include North Arrow.

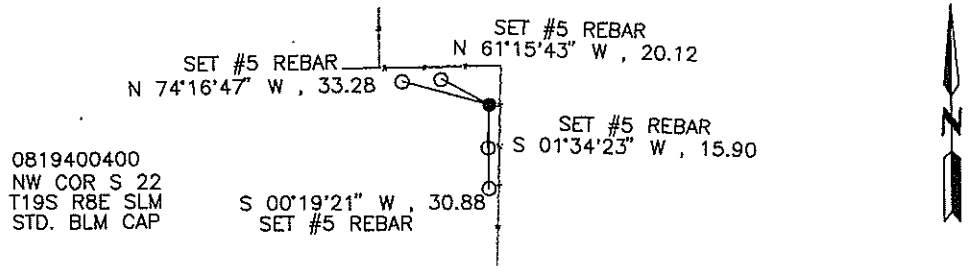
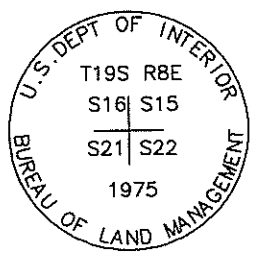

Certification:

Firm name and/or Surveyor: Johansen & Tuttle Eng. Craig E. Johansen
 Address: 90 South 100 East, Castle Dale, Utah 84513 Phone: (435) 381-2523

This is to certify that I was in responsible charge of the surveying work described in this record and that to the best of my knowledge the information presented herein is true and correct.

Location Diagram:
 Section: 22
 Township: 19 S.
 Range: 8 E.

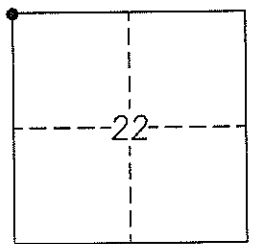

Craig E. Johansen
 Craig E. Johansen

12/9/97
 Date

EMERY COUNTY LAND SURVEY MONUMENT RECORD

Date of field work: 4-2-97 County Reference No. 0819340400
 Type of Monument: _____ Section Corner X Quarter Corner
 _____ Bench Mark _____ Other _____

Your Description and Observation of Monument Found (Be Specific):

Found 2 1/2" UPL Cap, 3" below ground, 50' North of the toe of the Hunter Plant ash pile.

Description of Monument, Reference Monument or Accessories Established by You to Perpetuate the Location of this Point:

Set #5 rebar North, South, East, and West of Monument

Sketch showing Relative Location of Monument Accessories and Two Reference Points Stating Whether Found or Set. Show Supporting and/or Contradictory Evidence where Applicable. Include North Arrow.

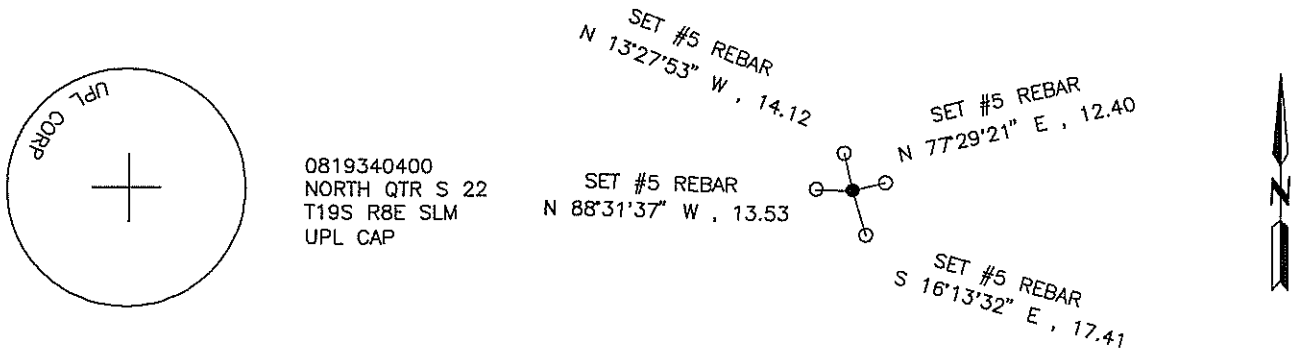

0819340400
 NORTH QTR S 22
 T19S R8E SLM
 UPL CAP

Certification:

Firm name and/or Surveyor: Johansen & Tuttle Eng. Craig E. Johansen
 Address: 90 South 100 East, Castle Dale, Utah 84513 Phone: (801) 381-2523

This is to certify that I was in responsible charge of the surveying work described in this record and that to the best of my knowledge the information presented herein is true and correct.

Location Diagram:
 Section: 22
 Township: 19 S.
 Range: 8 E.

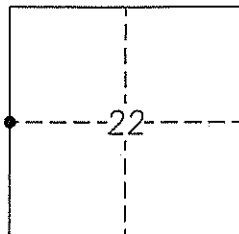

Craig E. Johansen
 Craig E. Johansen

12/9/97
 Date

EMERY COUNTY LAND SURVEY MONUMENT RECORD

Date of field work: 3-1-01

County Reference No. 1908400340

Type of Monument: _____

Section Corner

Quarter Corner _____

Bench Mark _____

Other _____

Your Description and Observation of Monument Found (Be Specific):

Found STD. BLM CAP ALONG NORTH, SOUTH FENCELINE

Description of Monument, Reference Monument or Accessories Established by You to Perpetuate the Location of this Point:

Set #5 REBAR NORTH, NORTHWEST, WEST, SOUTHWEST

Sketch showing Relative Location of Monument Accessories and Two Reference Points Stating Whether Found or Set. Show Supporting and/or Contradictory Evidence where Applicable. Include North Arrow.

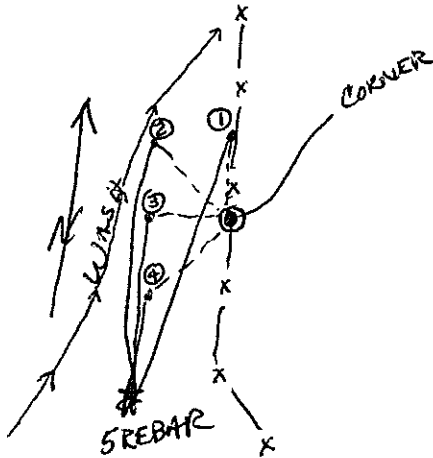
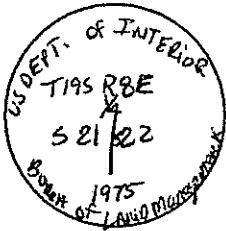

① N 1°08'19"W, 35.84

② N 40°32'36"W, 40.98

③ S 87°04'15"W, 27.43

④ S 42°01'57"W, 43.21

Certification:

Firm name and/or Surveyor: JOHANSEN & TUTTLE ENG

Address: 90 S 100 E CASTLE DALE UTAH Phone: 435)381-2523

This is to certify that I was in responsible charge of the surveying work described in this record and that to the best of my knowledge the information presented herein is true and correct.

Location Diagram:

Section: 22

Township: 19S

Range: 8E

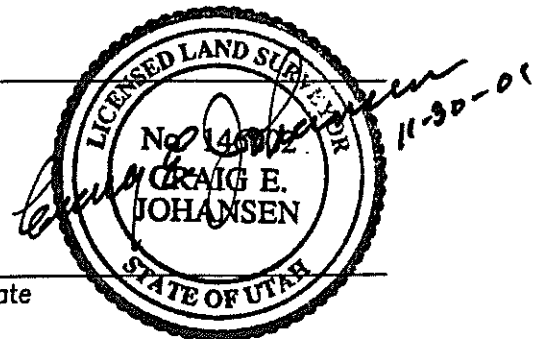
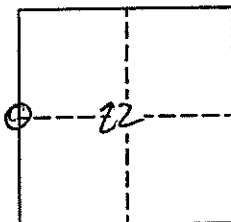

Date

EMERY COUNTY LAND SURVEY MONUMENT RECORD

Date of field work: 3-01-01 County Reference No. 1908440300
 Type of Monument: _____ Section Corner Quarter Corner
 _____ Bench Mark _____ Other _____

Your Description and Observation of Monument Found (Be Specific):

FOUND STD. BLM CAP WITH STEEL POST Pounded Next To

Description of Monument, Reference Monument or Accessories Established by You to Perpetuate the Location of this Point:

SET # 4 REBAR NORTH, west, Southwest, SOUTH EAST

Sketch showing Relative Location of Monument Accessories and Two Reference Points Stating Whether Found or Set. Show Supporting and/or Contradictory Evidence where Applicable. Include North Arrow.

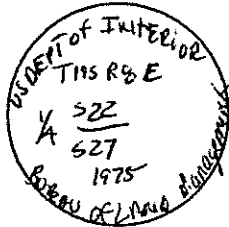
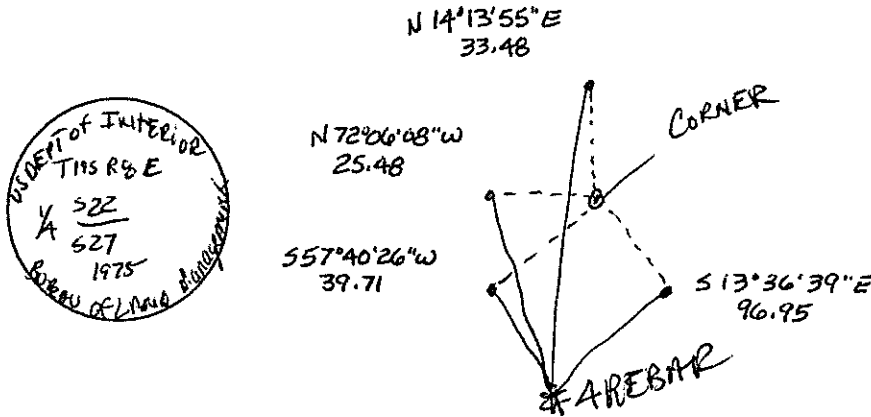

Certification:

Firm name and/or Surveyor: JOHANSEN & TUTTLE ENG
 Address: 90 S 100 E CASTLE DALE UTAH Phone: 435)381-2523

This is to certify that I was in responsible charge of the surveying work described in this record and that to the best of my knowledge the information presented herein is true and correct.

Location Diagram:

Section: 02
 Township: 19S
 Range: 0E

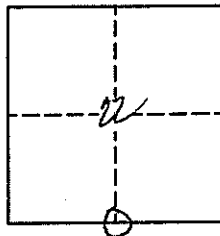

 Date

EMERY COUNTY LAND SURVEY MONUMENT RECORD

Date of field work: 3-01-01 County Reference No. 1908400300
 Type of Monument: 1 Section Corner _____ Quarter Corner _____
 _____ Bench Mark _____ Other _____

Your Description and Observation of Monument Found (Be Specific):

Found STD. BLM CAP WITH STEEL POST Next To RT

Description of Monument, Reference Monument or Accessories Established by You to Perpetuate the Location of this Point:

SET #4 REBAR NORTH, west, Southwest, Southeast

Sketch showing Relative Location of Monument Accessories and Two Reference Points Stating Whether Found or Set. Show Supporting and/or Contradictory Evidence where Applicable. Include North Arrow.

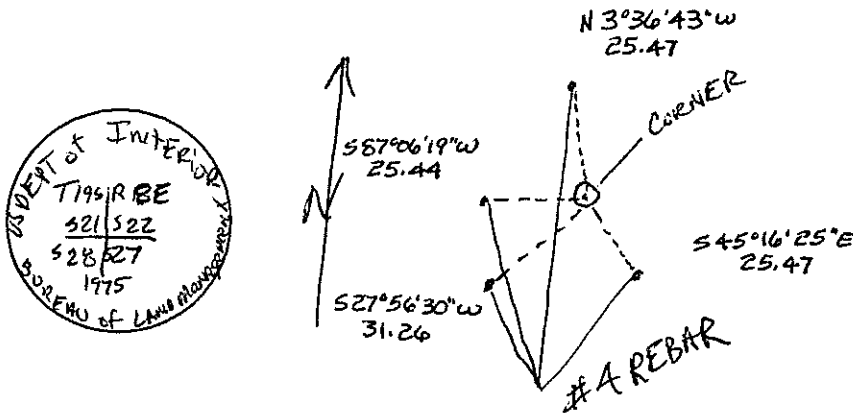

Certification:

Firm name and/or Surveyor: JOHANSEN & TUTTLE ENG
 Address: 90 S 100E CASTLE DALE UTAH Phone: 435)381-2523

This is to certify that I was in responsible charge of the surveying work described in this record and that to the best of my knowledge the information presented herein is true and correct.

Location Diagram:
 Section: 22
 Township: 19S
 Range: 8E

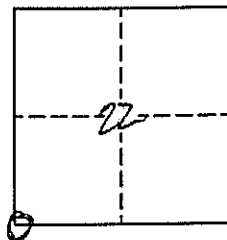

 Date