

EMERY COUNTY LAND SURVEY MONUMENT RECORD

Date of field work: 10-15-04

County Reference No. 2206400340

Type of Monument: Section Corner
 Bench Mark

Quarter Corner
 Other _____

Your Description and Observation of Monument Found (Be Specific):

BLM CAP 2' ABOVE GROUND IN FENCELINE

Description of Monument, Reference Monument or Accessories Established by You to Perpetuate the Location of this Point: SET A #5 REBAR AS SHOWN BELOW

Sketch showing Relative Location of Monument Accessories and Two Reference Points Stating Whether Found or Set. Show Supporting and/or Contradictory Evidence where Applicable. Include North Arrow.

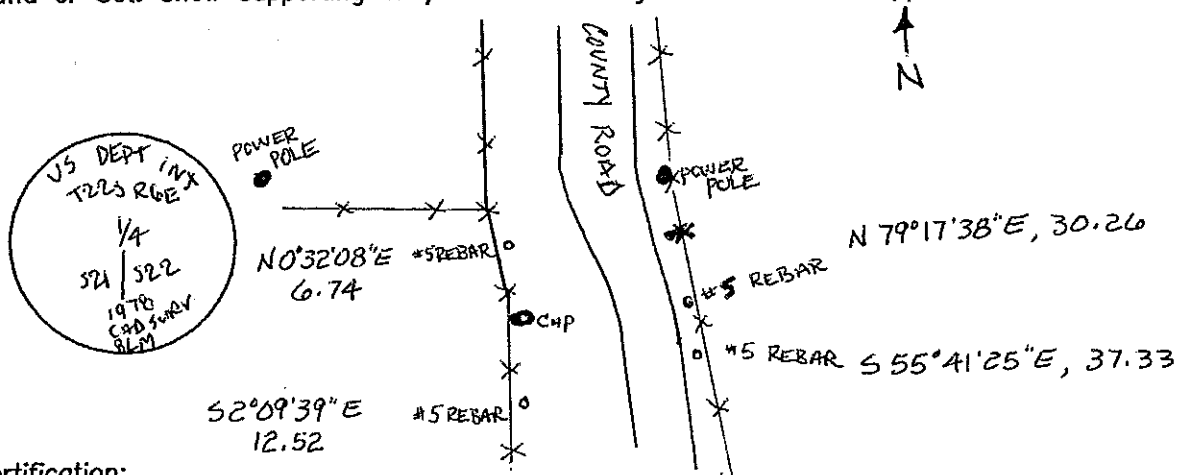

Certification:

Firm name and/or Surveyor: Johansen & Tuttle Eng.

Address: 90 S. 100 E. Castle Dale, Utah 84513 Phone: (435) 381-2523

This is to certify that I was in responsible charge of the surveying work described in this record and that to the best of my knowledge the information presented herein is true and correct.

Location Diagram:

Section: 22
 Township: 22S
 Range: 6E.

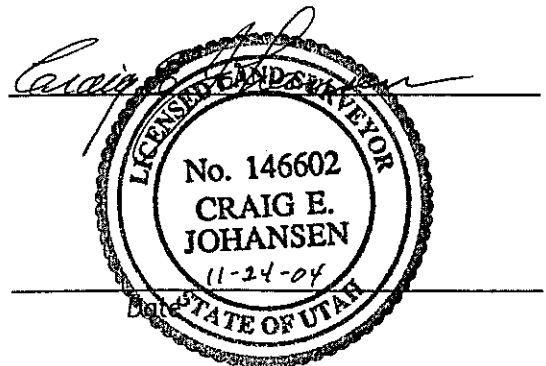
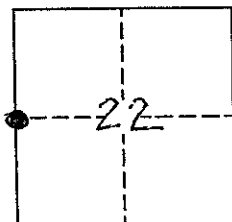

EMERY COUNTY LAND SURVEY MONUMENT RECORD

Date of field work: 10-14-04

County Reference No. 2206 400400

Type of Monument: Section Corner Quarter Corner
 Bench Mark Other

Your Description and Observation of Monument Found (Be Specific):
 FOUND DETERIORATED 6" SPIKE @ $\text{C} \times \text{C}$ INTERSECTION COUNTY ROAD WITH 2 REFERENCE MARKER MONUMENTS, 1 N.E. OF SPIKE AND 1 S.E. OF SPIKE

Description of Monument, Reference Monument or Accessories Established by You to Perpetuate the Location of this Point: REPLACED 6" SPIKE WITH A 10" SPIKE, 10" SPIKE IS 4" UNDER SURFACE OF ROAD.
 SET 2 #5 REBAR AS SHOWN BELOW.

Sketch showing Relative Location of Monument Accessories and Two Reference Points Stating Whether Found or Set. Show Supporting and/or Contradictory Evidence where Applicable. Include North Arrow.

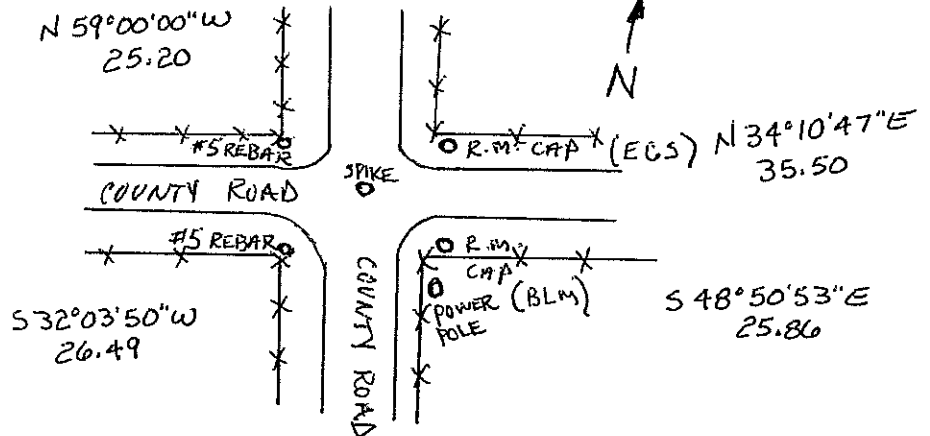
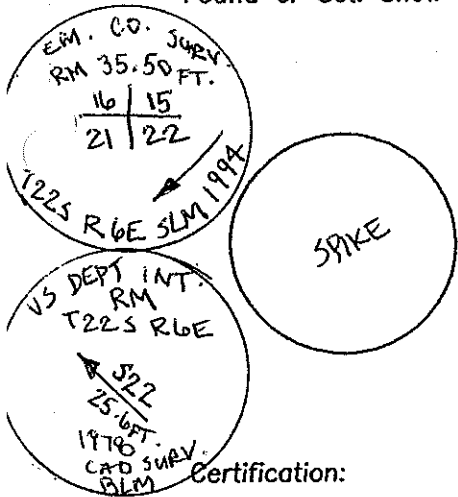

Certification:

Firm name and/or Surveyor: Johansen & Tuttle Eng.

Address: 90 S. 100 E. Castle Dale, Utah 84513 Phone: (435) 381-2523

This is to certify that I was in responsible charge of the surveying work described in this record and that to the best of my knowledge the information presented herein is true and correct.

Location Diagram:
 Section: 22
 Township: 22S
 Range: 6E

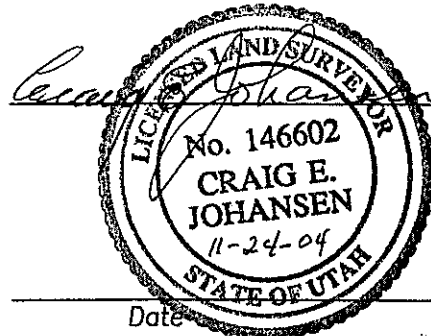
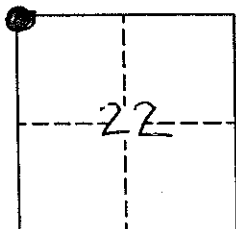

Date

EMERY COUNTY LAND SURVEY MONUMENT RECORD

Date of field work: 11-19-04

County Reference No. 2206440400

Type of Monument: Section Corner
 Bench Mark

 Quarter Corner
 Other WITNESS

Your Description and Observation of Monument Found (Be Specific):
NO EVIDENCE OF CORNER

Description of Monument, Reference Monument or Accessories Established by You to Perpetuate the Location of this Point: SET A WITNESS CORNER WITH 4 #4 REBAR AS SHOWN BELOW. BUILT STONE MOUND AROUND CORNER.

Sketch showing Relative Location of Monument Accessories and Two Reference Points Stating Whether Found or Set. Show Supporting and/or Contradictory Evidence where Applicable. Include North Arrow.

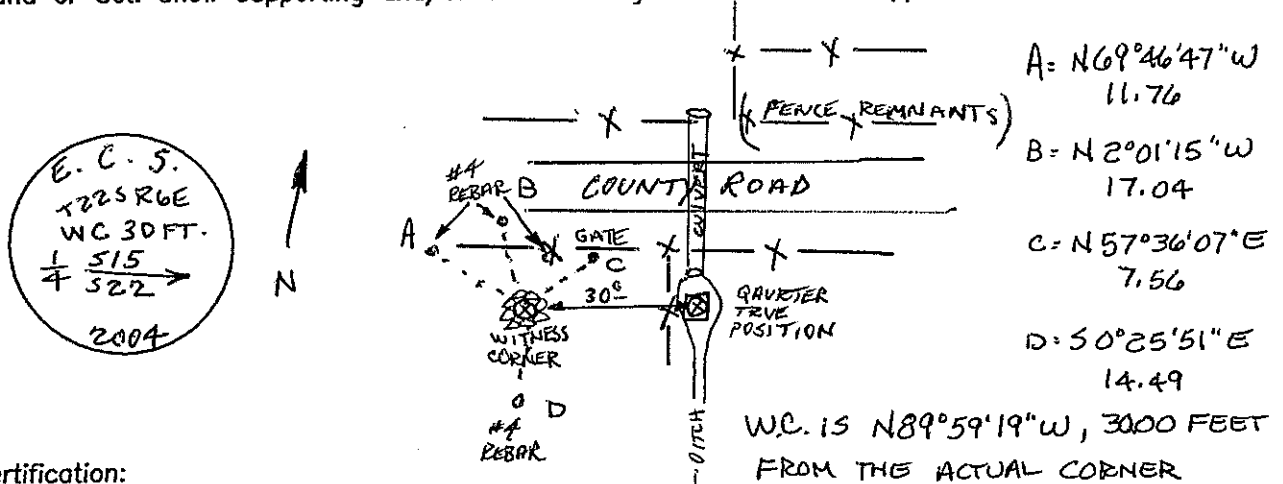

Certification:

Firm name and/or Surveyor: Johansen & Tuttle Eng.

Address: 90 S. 100 E. Castle Dale, Utah 84513 Phone: (435) 381-2523

This is to certify that I was in responsible charge of the surveying work described in this record and that to the best of my knowledge the information presented herein is true and correct.

Location Diagram:

Section: 22
 Township: 22S
 Range: 6E

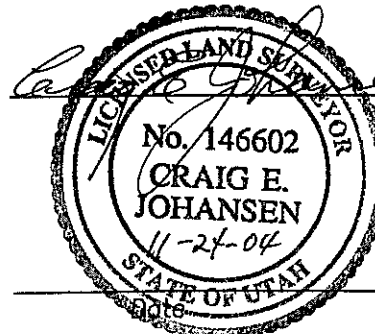
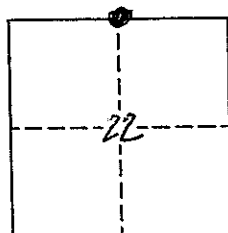

EMERY COUNTY LAND SURVEY MONUMENT RECORD

Date of field work: 10-15-04

County Reference No. 2206500300

Type of Monument: Section Corner Quarter Corner
 Bench Mark Other _____

Your Description and Observation of Monument Found (Be Specific):
 BLM CAP ALONG SIDE A FENCE CORNER POST, CAP IS 3" ABOVE GROUND WITH
 A SMALL MOUND OF STONE ON ITS N.W. CORNER.

Description of Monument, Reference Monument or Accessories Established by You to Perpetuate the
 Location of this Point: SET 4 #5 REBAR AS SHOWN BELOW.

Sketch showing Relative Location of Monument Accessories and Two Reference Points Stating Whether
 Found or Set. Show Supporting and/or Contradictory Evidence where Applicable. Include North Arrow.

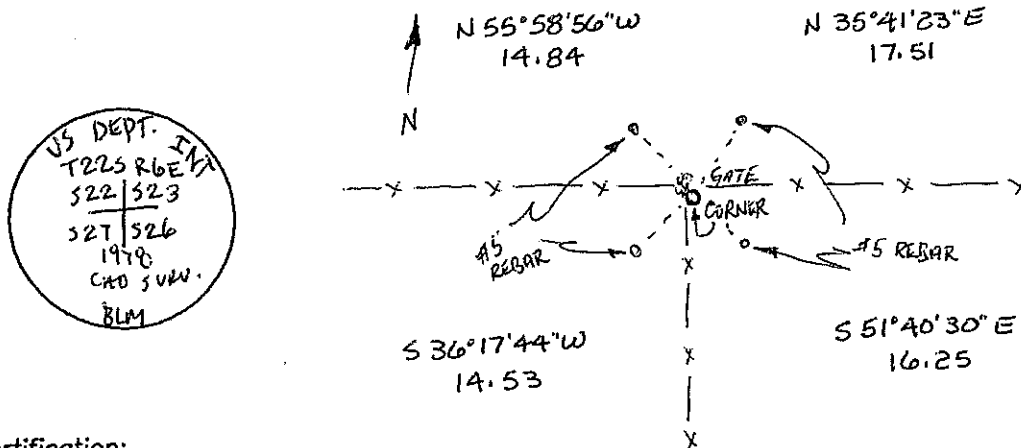

Certification:

Firm name and/or Surveyor: Johansen & Tuttle Eng.
 Address: 90 S. 100 E. Castle Dale, Utah 84513 Phone: (435) 381-2523

This is to certify that I was in responsible charge of the surveying work described in this record and that to the best of my knowledge the information presented herein is true and correct.

Location Diagram:
 Section: 22
 Township: 22S
 Range: 6E

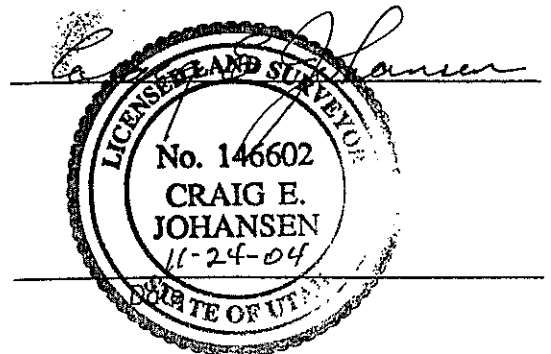
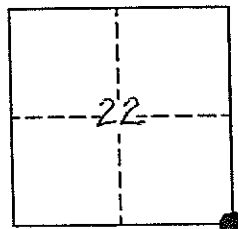

EMERY COUNTY LAND SURVEY MONUMENT RECORD

Date of field work: 10-15-04

County Reference No. 220650034D

Type of Monument: _____ Section Corner
 _____ Bench Mark

Quarter Corner
 _____ Other _____

Your Description and Observation of Monument Found (Be Specific):

CAP 15" ABOVE GROUND WITH A SMALL MOUND OF STONE.
 CAP HAS NO AGENCY MARKINGS

Description of Monument, Reference Monument or Accessories Established by You to Perpetuate the Location of this Point: PLACED 4 #5 REBAR AS SHOWN BELOW

Sketch showing Relative Location of Monument Accessories and Two Reference Points Stating Whether Found or Set. Show Supporting and/or Contradictory Evidence where Applicable. Include North Arrow.

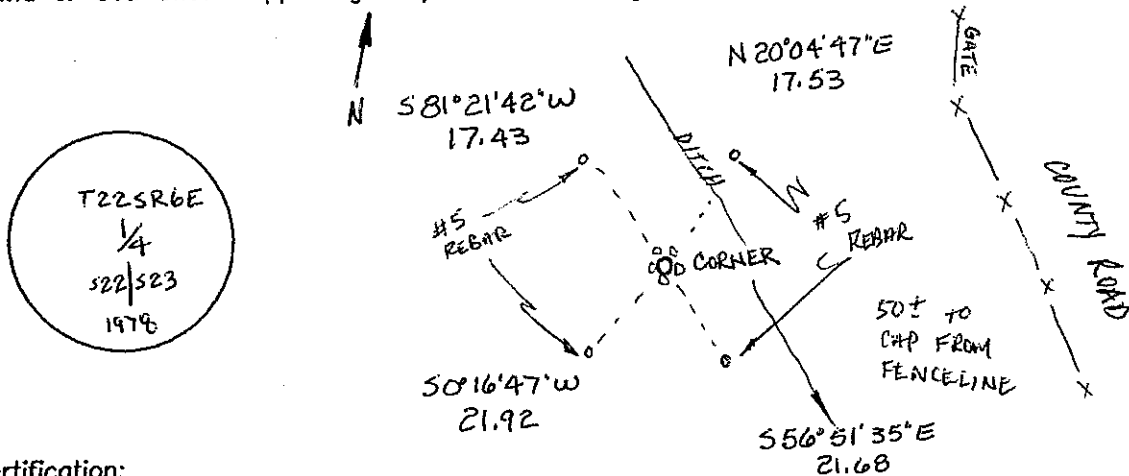

Certification:

Firm name and/or Surveyor: Johansen & Tuttle Eng.

Address: 90 S. 100 E. Castle Dale, Utah 84513 Phone: (435) 381-2523

This is to certify that I was in responsible charge of the surveying work described in this record and that to the best of my knowledge the information presented herein is true and correct.

Location Diagram:
 Section: 22
 Township: 22 S
 Range: 6 E

