

# EMERY COUNTY LAND SURVEY MONUMENT RECORD

Date of field work: 2-2-98 County Reference No. 0720200400  
 Type of Monument: X Section Corner \_\_\_\_\_ Quarter Corner \_\_\_\_\_  
 \_\_\_\_\_ Bench Mark \_\_\_\_\_ Other \_\_\_\_\_

Your Description and Observation of Monument Found ( Be Specific ):

Found Standard BLM Cap along the east edge of a farm access road 15ft ± north of a gate

Description of Monument, Reference Monument or Accessories Established by You to Perpetuate the Location of this Point:

Set a #4 rebar west, southeast, and two northeast of Monument

Sketch showing Relative Location of Monument Accessories and Two Reference Points Stating Whether Found or Set. Show Supporting and/or Contradictory Evidence where Applicable. Include North Arrow.

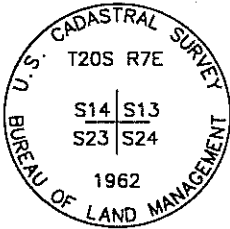

0720200400  
 NW COR S 24  
 T20S R7E SLM  
 STD. BLM CAP

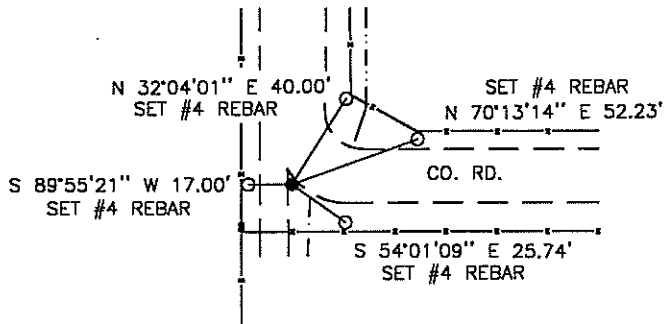

Certification:

Firm name and/or Surveyor: Johansen & Tuttle Eng. Craig E. Johansen  
 Address: 90 South 100 East, Castle Dale, Utah 84513 Phone: (801) 381-2523

This is to certify that I was in responsible charge of the surveying work described in this record and that to the best of my knowledge the information presented herein is true and correct.

Location Diagram:  
 Section: 24  
 Township: 20 S.  
 Range: 7 E.

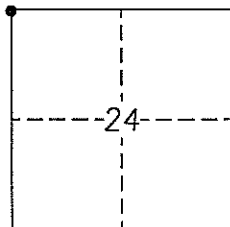

*Craig E. Johansen*  
 Craig E. Johansen  
 No. 146602  
 CRAIG E. JOHANSEN  
 STATE OF UTAH  
20 Nov 98  
 Date

# EMERY COUNTY LAND SURVEY MONUMENT RECORD

Date of field work: 1-14-98 County Reference No. 0720140400  
 Type of Monument: \_\_\_\_\_ Section Corner X Quarter Corner  
 \_\_\_\_\_ Bench Mark \_\_\_\_\_ Other \_\_\_\_\_

Your Description and Observation of Monument Found ( Be Specific ):

Found Standard BLM Cap at a west-south fence corner

Description of Monument, Reference Monument or Accessories Established by You to Perpetuate the Location of this Point:

Set two #4 rebars west, and south of Monument

Sketch showing Relative Location of Monument Accessories and Two Reference Points Stating Whether Found or Set. Show Supporting and/or Contradictory Evidence where Applicable. Include North Arrow.

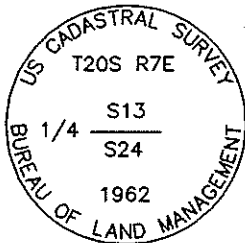

0720140400  
 NORTH QTR. S24  
 T20S R7E SLM  
 STD. BLM CAP

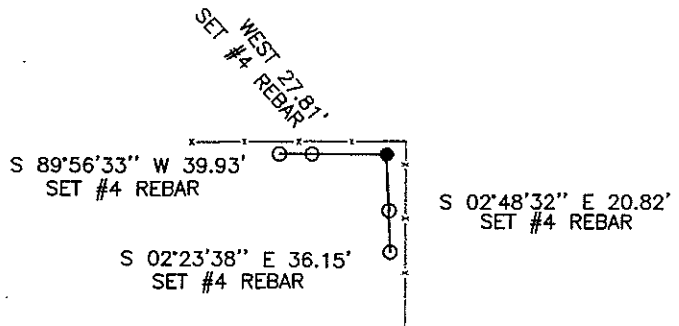

Certification:

Firm name and/or Surveyor: Johansen & Tuttle Eng. Craig E. Johansen  
 Address: 90 South 100 East, Castle Dale, Utah 84513 Phone: (801) 381-2523

This is to certify that I was in responsible charge of the surveying work described in this record and that to the best of my knowledge the information presented herein is true and correct.

Location Diagram:

Section: 24  
 Township: 20 S.  
 Range: 7 E.

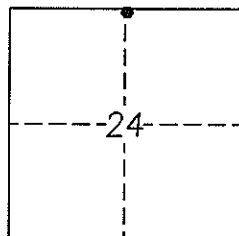

*Craig E. Johansen*  
 CRAIG E. JOHANSEN  
 STATE OF UTAH

20 Nov. 98  
 Date

# EMERY COUNTY LAND SURVEY MONUMENT RECORD

Date of field work: 1-14-98 County Reference No. 0720200340  
 Type of Monument: \_\_\_\_\_ Section Corner X Quarter Corner  
 \_\_\_\_\_ Bench Mark \_\_\_\_\_ Other \_\_\_\_\_

Your Description and Observation of Monument Found ( Be Specific ):

Found Standard BLM Cap

Description of Monument, Reference Monument or Accessories Established by You to Perpetuate the Location of this Point:

Set a #4 rebar north, west, southwest, and southeast of Monument

Sketch showing Relative Location of Monument Accessories and Two Reference Points Stating Whether Found or Set. Show Supporting and/or Contradictory Evidence where Applicable. Include North Arrow.

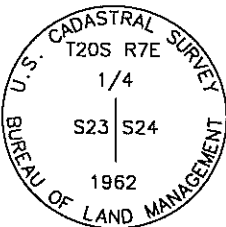

0720200340  
 WEST QTR. S24  
 T20S R7E SLM  
 STD. BLM CAP

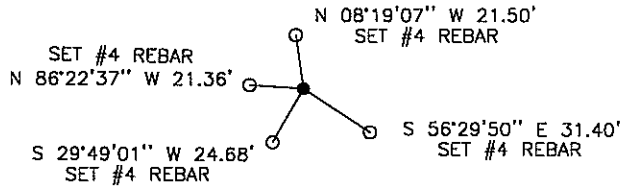

Certification:

Firm name and/or Surveyor: Johansen & Tuttle Eng. Craig E. Johansen  
 Address: 90 South 100 East, Castle Dale, Utah 84513 Phone: (801) 381-2523

This is to certify that I was in responsible charge of the surveying work described in this record and that to the best of my knowledge the information presented herein is true and correct.

Location Diagram:  
 Section: 24  
 Township: 20 S.  
 Range: 7 E.

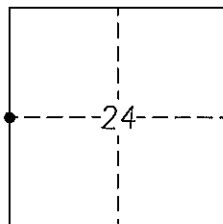

*Craig E. Johansen*  
 Licensed Land Surveyor  
 No. 146602  
**CRAIG E. JOHANSEN**  
 STATE OF UTAH  
20 Nov. '98  
 Date