

# EMERY COUNTY LAND SURVEY MONUMENT RECORD

Date of field work: 10-27-04

County Reference No. 2106640200

Type of Monument:            Section Corner   ✓   Quarter Corner  
           Bench Mark            Other           

Your Description and Observation of Monument Found ( Be Specific ):

1978 BLM CAP 6" ABOVE GROUND WITH 4 MOUND OF STONE TO THE NORTH

Description of Monument, Reference Monument or Accessories Established by You to Perpetuate the Location of this Point: SET 4 #4 REBAR AS SHOWN BELOW

Sketch showing Relative Location of Monument Accessories and Two Reference Points Stating Whether Found or Set. Show Supporting and/or Contradictory Evidence where Applicable. Include North Arrow.

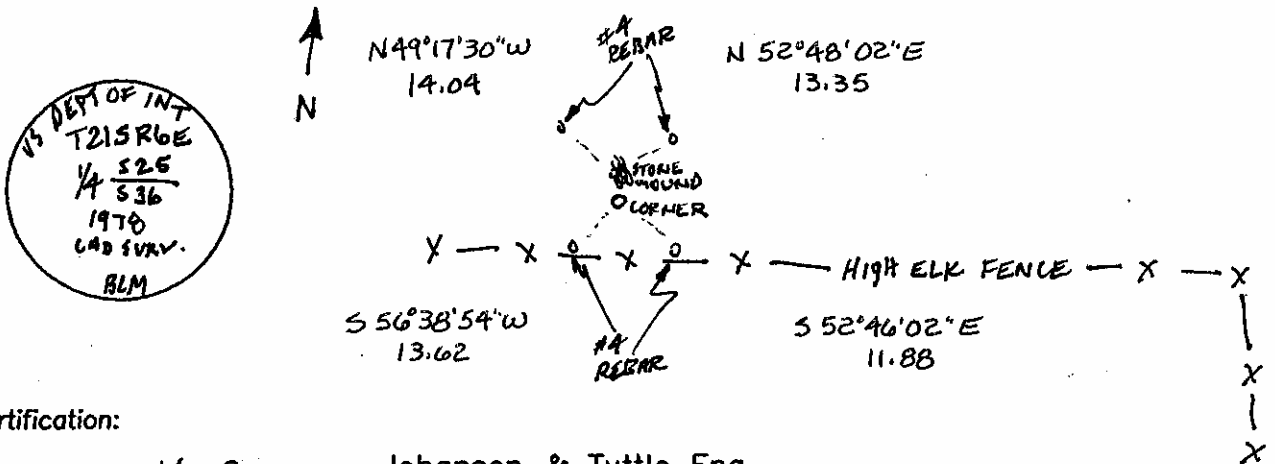

Certification:

Firm name and/or Surveyor: Johansen & Tuttle Eng.

Address: 90 S. 100 E. Castle Dale, Utah 84513 Phone: (435) 381-2523

This is to certify that I was in responsible charge of the surveying work described in this record and that to the best of my knowledge the information presented herein is true and correct.

Location Diagram:  
 Section: 25  
 Township: 21S  
 Range: 6E

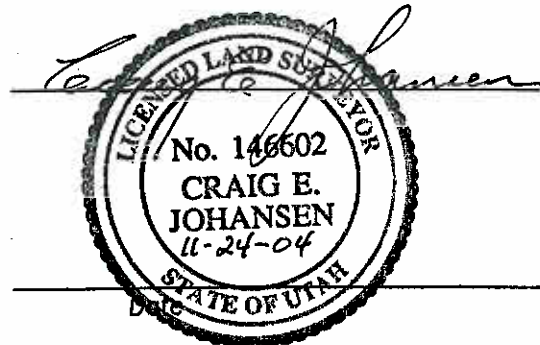
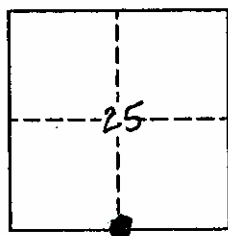

# EMERY COUNTY LAND SURVEY MONUMENT RECORD

Date of field work: 10-20-04

County Reference No. 2106700200

Type of Monument:  Section Corner  
 Bench Mark

Quarter Corner  
 Other \_\_\_\_\_

Your Description and Observation of Monument Found ( Be Specific ):  
 1962 BLM CAP 8" ABOVE GROUND AT FENCELINE INTERSECTION

Description of Monument, Reference Monument or Accessories Established by You to Perpetuate the Location of this Point: SET + #5 REBAR AS SHOWN BELOW

Sketch showing Relative Location of Monument Accessories and Two Reference Points Stating Whether Found or Set. Show Supporting and/or Contradictory Evidence where Applicable. Include North Arrow.

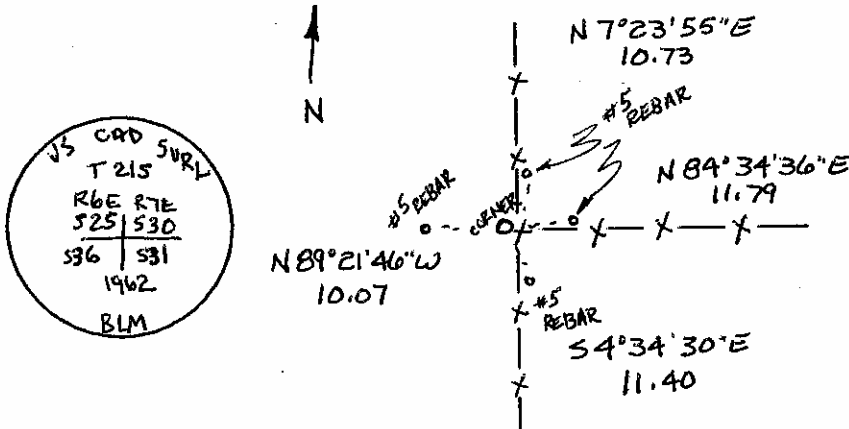

Certification:

Firm name and/or Surveyor: Johansen & Tuttle Eng.

Address: 90 S. 100 E. Castle Dale, Utah 84513 Phone: (435) 381-2523

This is to certify that I was in responsible charge of the surveying work described in this record and that to the best of my knowledge the information presented herein is true and correct.

Location Diagram:

Section: 25  
 Township: 21S  
 Range: 6E

