

EMERY COUNTY LAND SURVEY MONUMENT RECORD

Date of field work: 2-1-01 County Reference No. 1908500200
 Type of Monument: ✓ Section Corner _____ Quarter Corner _____
 _____ Bench Mark ✓ Other WITNESS CORNER

Your Description and Observation of Monument Found (Be Specific):

FOUND STD BLM CAP WITH A STEEL WITNESS POST

Description of Monument, Reference Monument or Accessories Established by You to Perpetuate the Location of this Point:

SET #4 REBAR NORTH, WEST, SOUTHWEST, AND SOUTHEAST OF THE MONUMENT

Sketch showing Relative Location of Monument Accessories and Two Reference Points Stating Whether Found or Set. Show Supporting and/or Contradictory Evidence where Applicable. Include North Arrow.

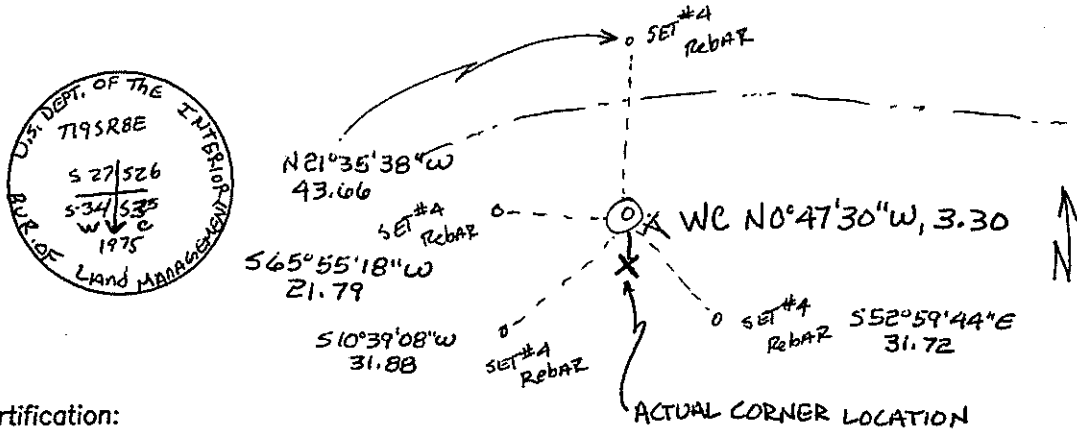

Certification:

Firm name and/or Surveyor: JOHANSEN & TUTTLE ENG
 Address: 905 100E CASTLE DALE UTAH Phone: 435) 381-2523

This is to certify that I was in responsible charge of the surveying work described in this record and that to the best of my knowledge the information presented herein is true and correct.

Location Diagram:
 Section: 26
 Township: 19S
 Range: 8E

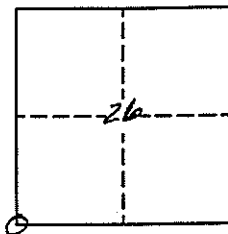

 Date _____

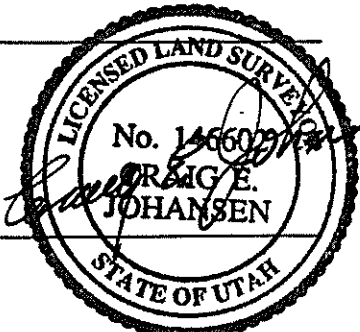

EMERY COUNTY LAND SURVEY MONUMENT RECORD

Date of field work: 3-1-01

County Reference No. 01908500240

Type of Monument: _____ Section Corner Quarter Corner
 _____ Bench Mark _____ Other _____

Your Description and Observation of Monument Found (Be Specific):

FOUND STD BLM CAP

Description of Monument, Reference Monument or Accessories Established by You to Perpetuate the Location of this Point:

SET#4 ReBAR North, West, Southwest, & Southeast of The Monument

Sketch showing Relative Location of Monument Accessories and Two Reference Points Stating Whether Found or Set. Show Supporting and/or Contradictory Evidence where Applicable. Include North Arrow.

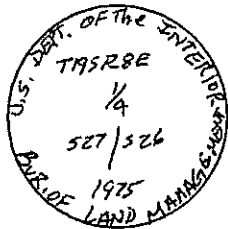
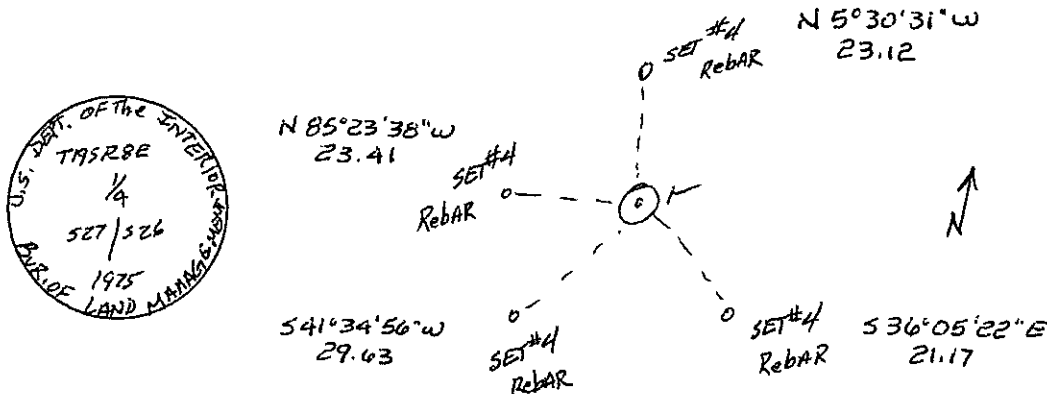

Certification:

Firm name and/or Surveyor: JOHANSEN & TUTTLE ENG

Address: 90 S 100E CASTLE DALE UTAH Phone: 435)381-2523

This is to certify that I was in responsible charge of the surveying work described in this record and that to the best of my knowledge the information presented herein is true and correct.

Location Diagram:

Section: 26

Township: 19S

Range: 8E

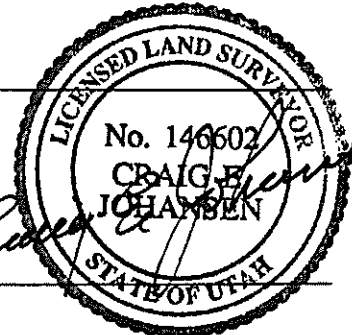
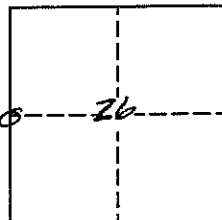

Date