

EMERY COUNTY LAND SURVEY MONUMENT RECORD

Date of field work: 7-3-03

County Reference No. 2117500200

Type of Monument: Section Corner Quarter Corner
 Bench Mark Other _____

Your Description and Observation of Monument Found (Be Specific):

8" x 8" SANDSTONE WITH 2 NOTCHES ON NE CORNER. A CEDAR POST IS ON THE EAST SIDE OF STONE AND A MOUND OF STONE IS ON THE WEST.

Description of Monument, Reference Monument or Accessories Established by You to Perpetuate the Location of this Point: SET A #4 REBAR AS SHOWN

Sketch showing Relative Location of Monument Accessories and Two Reference Points Stating Whether Found or Set. Show Supporting and/or Contradictory Evidence where Applicable. Include North Arrow.

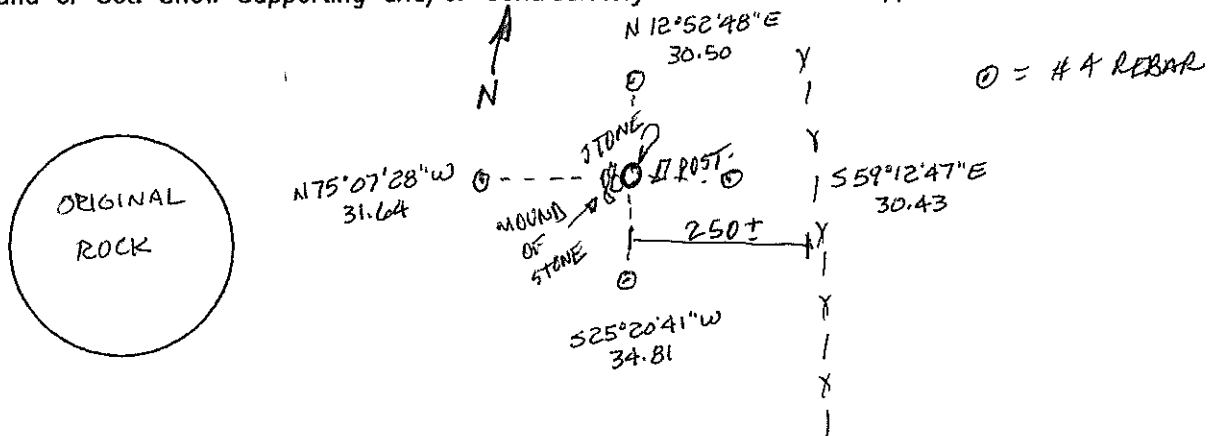

Certification:

Firm name and/or Surveyor: Johansen & Tuttle Eng.
 Address: 90 S. 100 E. Castle Dale, Utah 84513 Phone: (435) 381-2523

This is to certify that I was in responsible charge of the surveying work described in this record and that to the best of my knowledge the information presented herein is true and correct.

Location Diagram:
 Section: 26
 Township: 21S
 Range: 17E

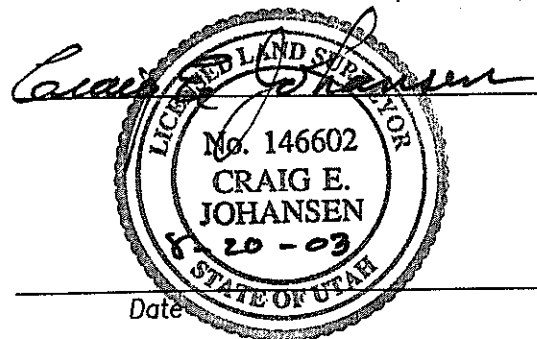
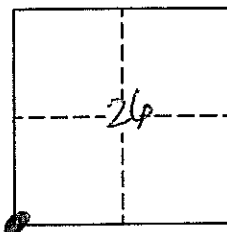

Date

EMERY COUNTY LAND SURVEY MONUMENT RECORD

Date of field work: 7-3-03

County Reference No. 2117500240

Type of Monument: Section Corner Quarter Corner
 Bench Mark Other

Your Description and Observation of Monument Found (Be Specific):
6" x 6" post 2' ABOVE GROUND WITH OLD HOES LYING @ SIDE

Description of Monument, Reference Monument or Accessories Established by You to Perpetuate the Location of this Point: SET A #4 REBAR AS SHOWN

Sketch showing Relative Location of Monument Accessories and Two Reference Points Stating Whether Found or Set. Show Supporting and/or Contradictory Evidence where Applicable. Include North Arrow.

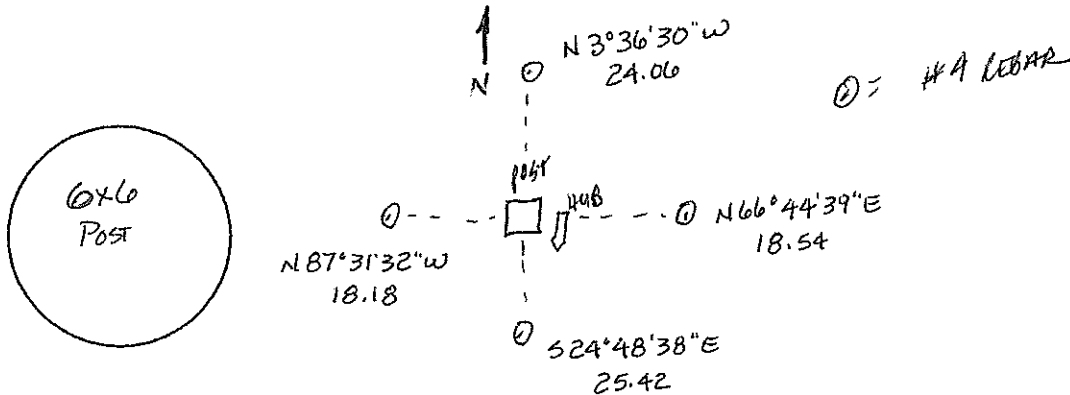

Certification:

Firm name and/or Surveyor: Johansen & Tuttle Eng.
 Address: 90 S. 100 E. Castle Dale, Utah 84513 Phone: (435) 381-2523

This is to certify that I was in responsible charge of the surveying work described in this record and that to the best of my knowledge the information presented herein is true and correct.

Location Diagram:
 Section: 24
 Township: 21s
 Range: 17E

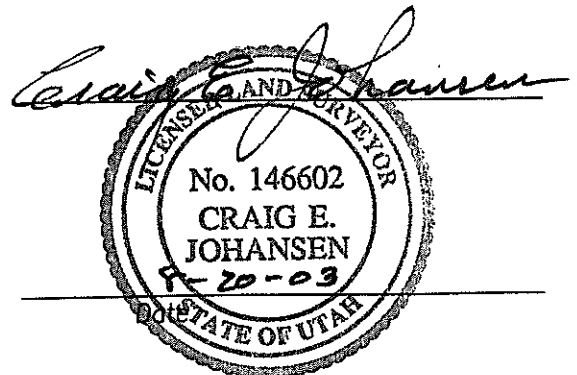
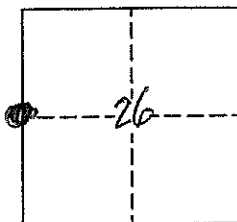

EMERY COUNTY LAND SURVEY MONUMENT RECORD

Date of field work: 7-03-03 County Reference No. 2117500300
 Type of Monument: Section Corner Quarter Corner
 Bench Mark Other _____

Your Description and Observation of Monument Found (Be Specific):
10" x 10" SANDSTONE 12" OUT OF GROUND WITH MOUNDS OF STONE AND A SURVEY STAFF ALONGSIDE. STONE HAS 2 NOTCH'S ON THE N-E CORNER.

Description of Monument, Reference Monument or Accessories Established by You to Perpetuate the Location of this Point: SET A #4 REBAR AS SHOWN

Sketch showing Relative Location of Monument Accessories and Two Reference Points Stating Whether Found or Set. Show Supporting and/or Contradictory Evidence where Applicable. Include North Arrow.

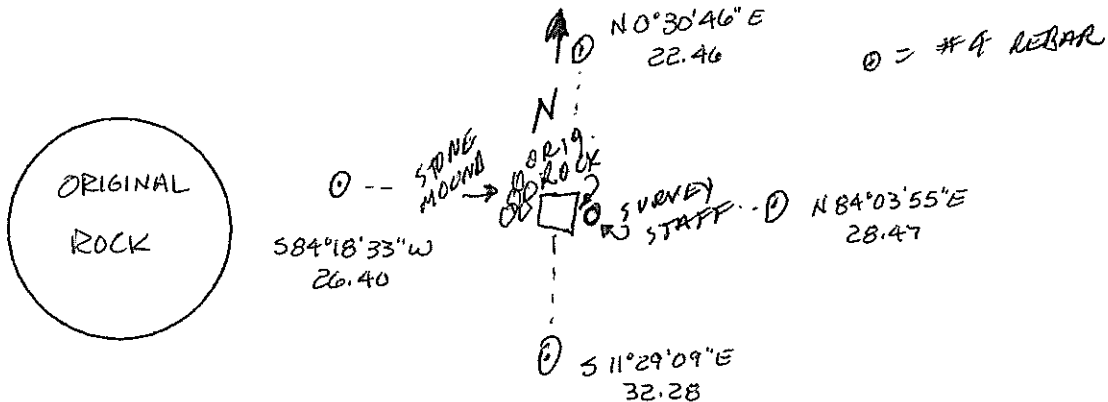

Certification:

Firm name and/or Surveyor: Johansen & Tuttle Eng.
 Address: 90 S. 100 E. Castle Dale, Utah 84513 Phone: (435) 381-2523

This is to certify that I was in responsible charge of the surveying work described in this record and that to the best of my knowledge the information presented herein is true and correct.

Location Diagram:
 Section: 26
 Township: 21 S
 Range: 17 E

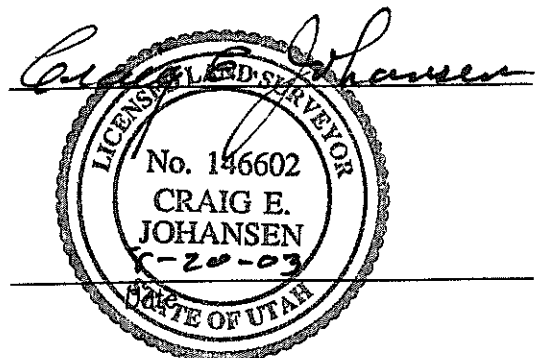
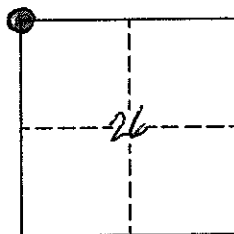

EMERY COUNTY LAND SURVEY MONUMENT RECORD

Date of field work: 7-8-03

County Reference No. 2117540200

Type of Monument: Section Corner Quarter Corner
 Bench Mark Other

Your Description and Observation of Monument Found (Be Specific):

FOUND SANDSTONE 9" X 5" X 10" ABOVE GROUND WITH ∇ ON NORTH FACE
 WITH OLD LATH LYING AROUND

Description of Monument, Reference Monument or Accessories Established by You to Perpetuate the Location of this Point:

SET 4, #4 REBAR AS SHOWN

Sketch showing Relative Location of Monument Accessories and Two Reference Points Stating Whether Found or Set. Show Supporting and/or Contradictory Evidence where Applicable. Include North Arrow.

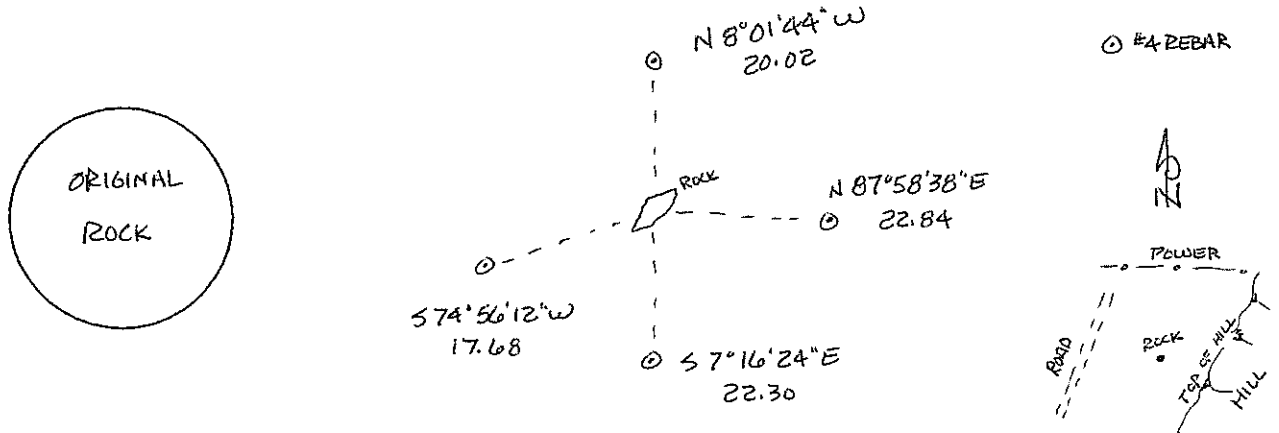

Certification:

Firm name and/or Surveyor: Johansen & Tuttle Eng.
 Address: 90 S. 100 E. Castle Dale, Utah 84513 Phone: (435) 381-2523

This is to certify that I was in responsible charge of the surveying work described in this record and that to the best of my knowledge the information presented herein is true and correct.

Location Diagram:
 Section: 26
 Township: 21 S
 Range: 17 E

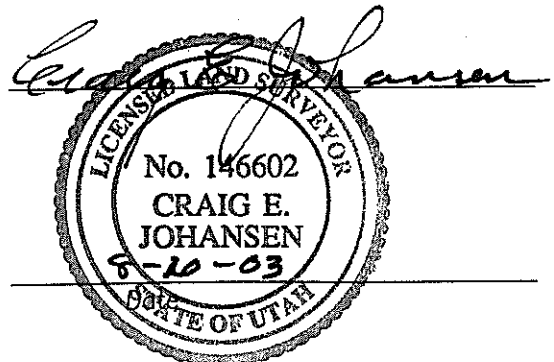
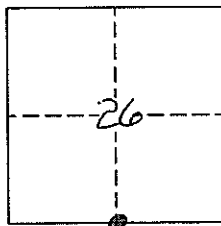

EMERY COUNTY LAND SURVEY MONUMENT RECORD

Date of field work: 7-8-03

County Reference No. 2117540300

Type of Monument: _____ Section Corner X Quarter Corner
 _____ Bench Mark _____ Other _____

Your Description and Observation of Monument Found (Be Specific):

FOUND SANDSTONE 4 x 6 x 8" ABOVE GROUND WITH ∇ ON NORTH FACE
 WITH OLD POST LAYING ALONG SIDE IN A SMALL MOUND OF STONE

Description of Monument, Reference Monument or Accessories Established by You to Perpetuate the Location of this Point:

SET 4, #4 REBAR AS SHOWN

Sketch showing Relative Location of Monument Accessories and Two Reference Points Stating Whether Found or Set. Show Supporting and/or Contradictory Evidence where Applicable. Include North Arrow.

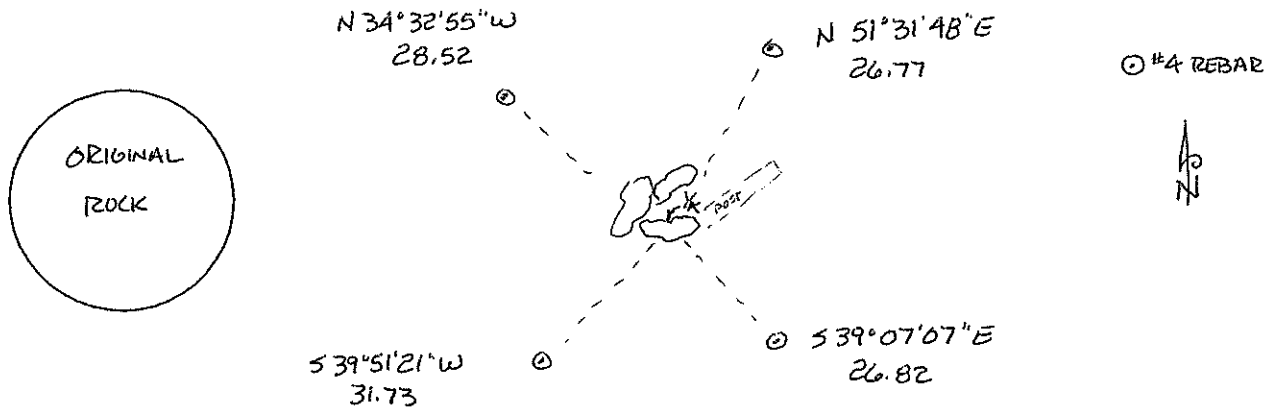

Certification:

Firm name and/or Surveyor: Johansen & Tuttle Eng.
 Address: 90 S. 100 E. Castle Dale, Utah 84513 Phone: (435) 381-2523

This is to certify that I was in responsible charge of the surveying work described in this record and that to the best of my knowledge the information presented herein is true and correct.

Location Diagram:
 Section: 26
 Township: 21S
 Range: 17E

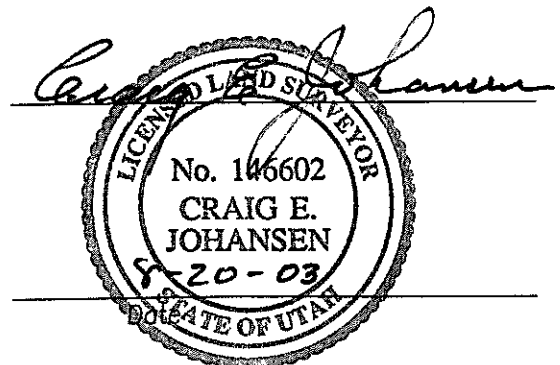
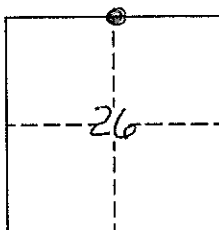

EMERY COUNTY LAND SURVEY MONUMENT RECORD

Date of field work: 9-1-03

County Reference No. 2117600200

Type of Monument: Section Corner
 Bench Mark

Quarter Corner
 Other _____

Your Description and Observation of Monument Found (Be Specific):

FOUND 14" x 8" x 10" SANDSTONE
NO NOTCHES EVIDENT.

Description of Monument, Reference Monument or Accessories Established by You to Perpetuate the Location of this Point: SET A #5 REBAR ALONGSIDE STONE

SET A #4 REBAR AS SHOWN.

Sketch showing Relative Location of Monument Accessories and Two Reference Points Stating Whether Found or Set. Show Supporting and/or Contradictory Evidence where Applicable. Include North Arrow.

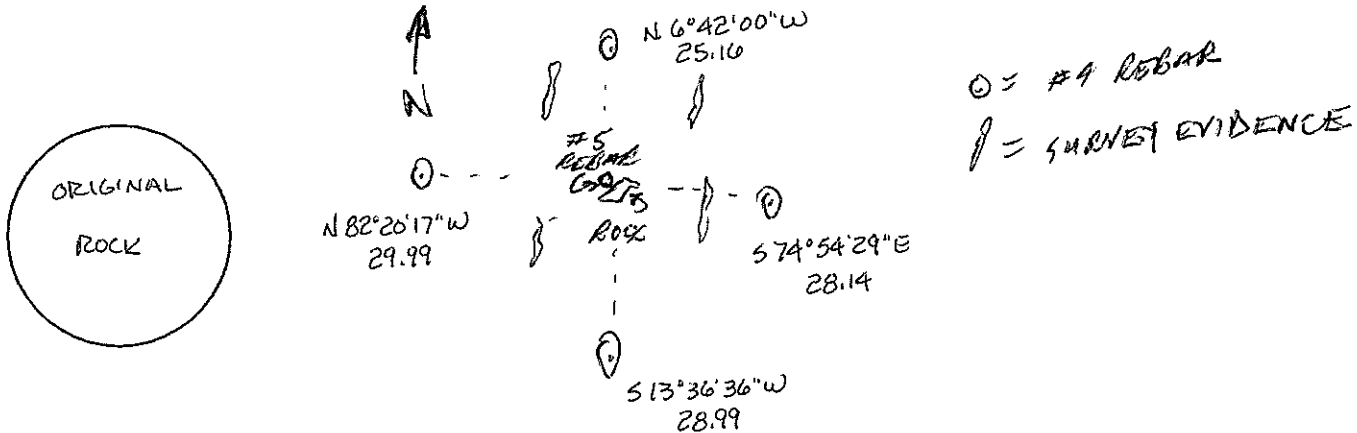

Certification:

Firm name and/or Surveyor: Johansen & Tuttle Eng.

Address: 90 S. 100 E. Castle Dale, Utah 84513 Phone: (435) 381-2523

This is to certify that I was in responsible charge of the surveying work described in this record and that to the best of my knowledge the information presented herein is true and correct.

Location Diagram:

Section: 26
 Township: 21 S
 Range: 17 E

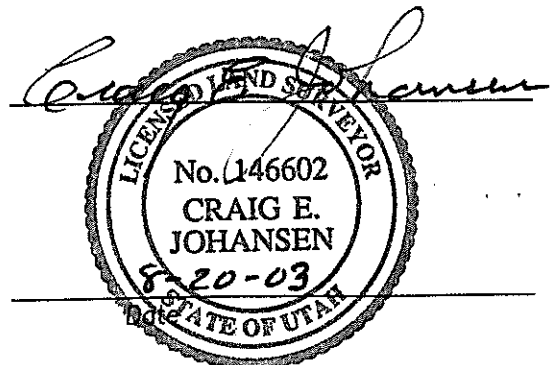
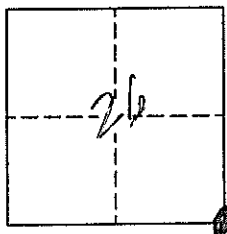

EMERY COUNTY LAND SURVEY MONUMENT RECORD

Date of field work: 7-8-03

County Reference No. 2117600240

Type of Monument: _____ Section Corner

X Quarter Corner

_____ Bench Mark

_____ Other _____

Your Description and Observation of Monument Found (Be Specific):

4x4 POST

Description of Monument, Reference Monument or Accessories Established by You to Perpetuate the Location of this Point:

NO REFERENCE MONUMENTS SET

Sketch showing Relative Location of Monument Accessories and Two Reference Points Stating Whether Found or Set. Show Supporting and/or Contradictory Evidence where Applicable. Include North Arrow.

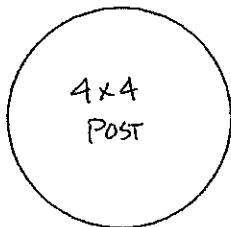

Certification:

Firm name and/or Surveyor: Johansen & Tuttle Eng.

Address: 90 S. 100 E. Castle Dale, Utah 84513

Phone: (435) 381-2523

This is to certify that I was in responsible charge of the surveying work described in this record and that to the best of my knowledge the information presented herein is true and correct.

Location Diagram:

Section: 26

Township: 21S

Range: 17E

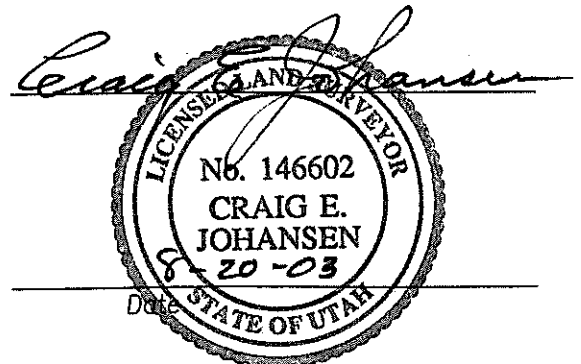
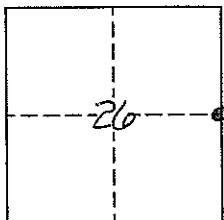

EMERY COUNTY LAND SURVEY MONUMENT RECORD

Date of field work: 7-8-03

County Reference No. 2117600300

Type of Monument: X Section Corner
 Bench Mark

 Quarter Corner
 Other

Your Description and Observation of Monument Found (Be Specific):

FOUND SANDSTONE 5x8x6" ABOVE GROUND WITH 1 VISIBALE NOTCH ON EAST SIDE IN MOUND OF STONE

Description of Monument, Reference Monument or Accessories Established by You to Perpetuate the Location of this Point:

DROVE #4 REBAR ALONG SIDE MARKED STONE
SET 4, #4 REBAR AS SHOWN

Sketch showing Relative Location of Monument Accessories and Two Reference Points Stating Whether Found or Set. Show Supporting and/or Contradictory Evidence where Applicable. Include North Arrow.

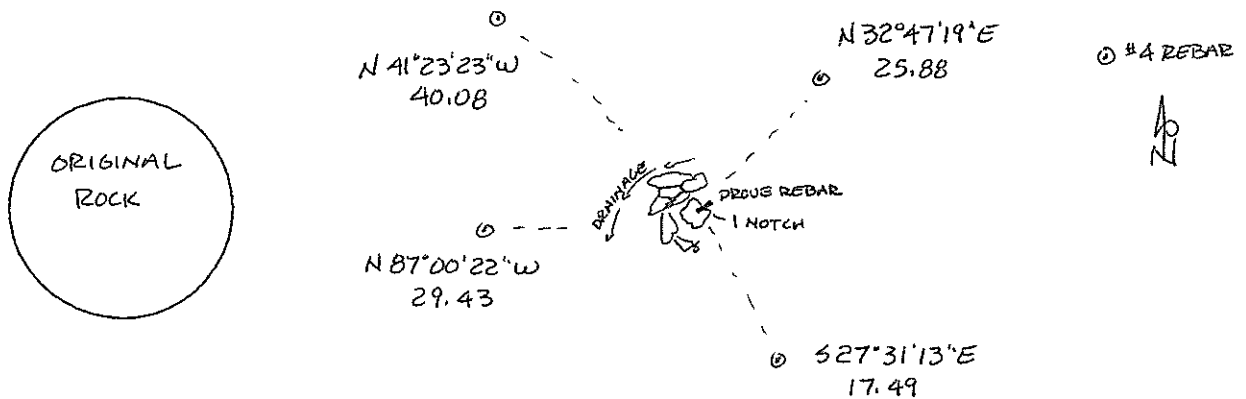

Certification:

Firm name and/or Surveyor: Johansen & Tuttle Eng.

Address: 90 S. 100 E. Castle Dale, Utah 84513

Phone: (435) 381-2523

This is to certify that I was in responsible charge of the surveying work described in this record and that to the best of my knowledge the information presented herein is true and correct.

Location Diagram:

Section: 26

Township: 21S

Range: 17E

