

EMERY COUNTY LAND SURVEY MONUMENT RECORD

Date of field work: 11-19-04

County Reference No. 2106400240

Type of Monument: Section Corner
 Bench Mark

Quarter Corner
 Other WITNESS CORNER

Your Description and Observation of Monument Found (Be Specific):

1919 USGLOS PIPE AND CAP LAYING IN BOTTOM OF WASH

Description of Monument, Reference Monument or Accessories Established by You to Perpetuate the Location of this Point: RESET MONUMENT AS A WITNESS CORNER AND SET 4 #4 REBAR AS SHOWN BELOW. BUILT STONE MOUND TO THE EAST OF MONUMENT

Sketch showing Relative Location of Monument Accessories and Two Reference Points Stating Whether Found or Set. Show Supporting and/or Contradictory Evidence where Applicable. Include North Arrow.

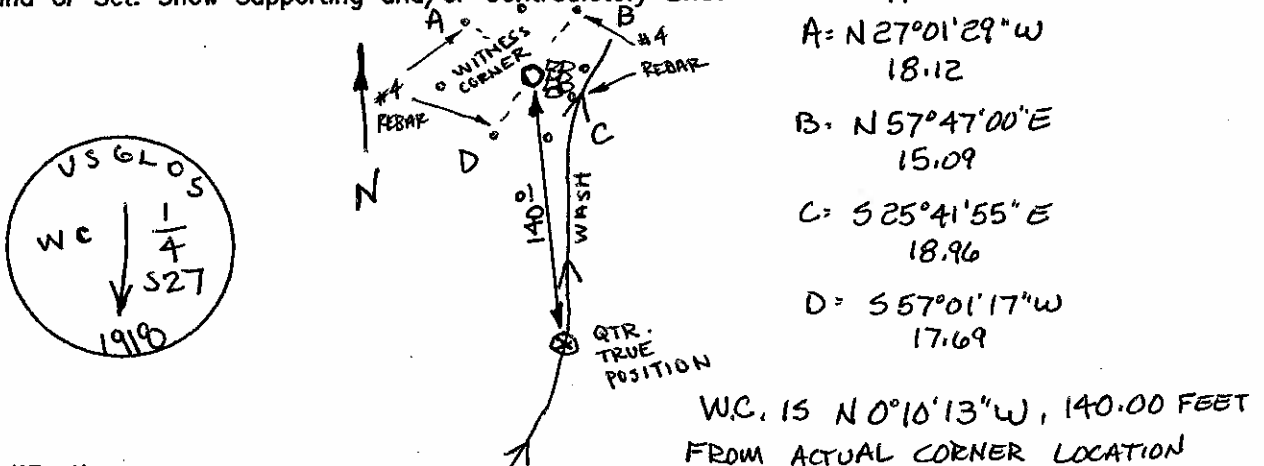

- A = N 27°01'29" W
18.12
- B = N 57°47'00" E
15.09
- C = S 25°41'55" E
18.96
- D = S 57°01'17" W
17.69

W.C. IS N 0°10'13" W, 140.00 FEET FROM ACTUAL CORNER LOCATION

Certification:

Firm name and/or Surveyor: Johansen & Tuttle Eng.

Address: 90 S. 100 E. Castle Dale, Utah 84513 Phone: (435) 381-2523

This is to certify that I was in responsible charge of the surveying work described in this record and that to the best of my knowledge the information presented herein is true and correct.

Location Diagram:
 Section: 27
 Township: 21S
 Range: 6E

