

EMERY COUNTY LAND SURVEY MONUMENT RECORD

Date of field work: 11-11-04

County Reference No. 2106400200

Type of Monument: Section Corner
 Bench Mark

Quarter Corner
 Other _____

Your Description and Observation of Monument Found (Be Specific):
 1919 USGLOS CAP 12' ABOVE GROUND WITH A STONE MOUND TO THE WEST

Description of Monument, Reference Monument or Accessories Established by You to Perpetuate the Location of this Point: SET 4 #4 REBAR AS SHOWN BELOW

Sketch showing Relative Location of Monument Accessories and Two Reference Points Stating Whether Found or Set. Show Supporting and/or Contradictory Evidence where Applicable. Include North Arrow.

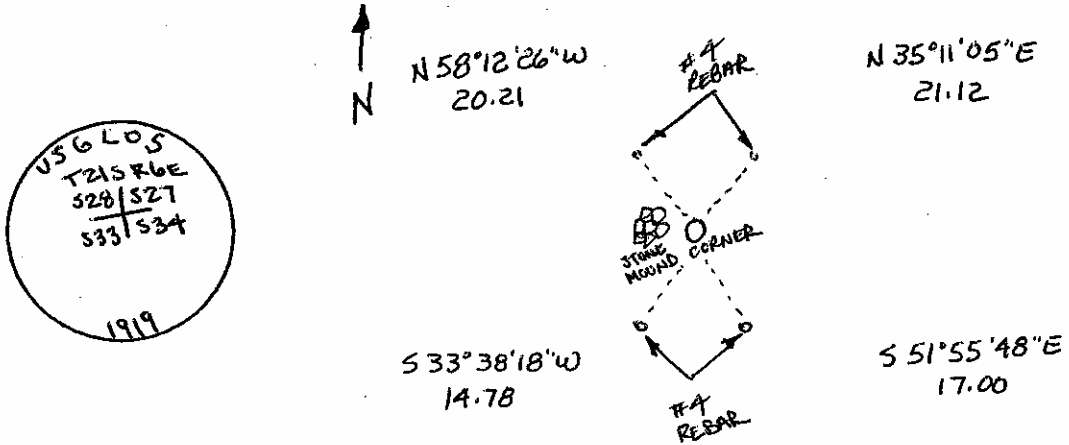

Certification:

Firm name and/or Surveyor: Johansen & Tuttle Eng.

Address: 90 S. 100 E. Castle Dale, Utah 84513 Phone: (435) 381-2523

This is to certify that I was in responsible charge of the surveying work described in this record and that to the best of my knowledge the information presented herein is true and correct.

Location Diagram:

Section: 28
 Township: 21S
 Range: 6E

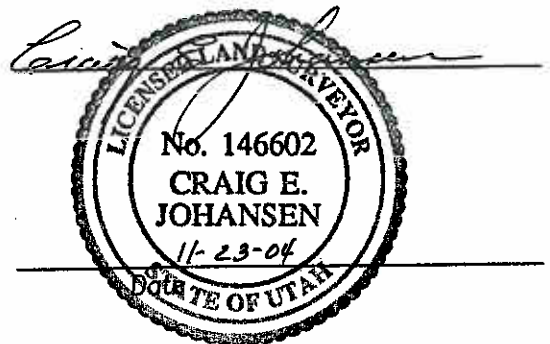
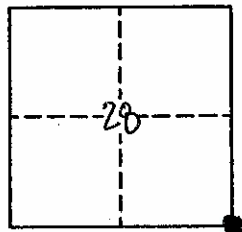

EMERY COUNTY LAND SURVEY MONUMENT RECORD

Date of field work: 11-18-04

County Reference No. 2106400236

Type of Monument: Section Corner Quarter Corner
 Bench Mark ✓ Other WITNESS CORNER

Your Description and Observation of Monument Found (Be Specific):
 1919 USGLOS PIPE AND CAP LAYING IN BOTTOM OF WASH.

Description of Monument, Reference Monument or Accessories Established by You to Perpetuate the Location of this Point: RESET MONUMENT AS A WITNESS CORNER AND SET 4 #4 REBAR AS SHOWN BELOW. BUILT STONE MOUND AROUND CORNER.

Sketch showing Relative Location of Monument Accessories and Two Reference Points Stating Whether Found or Set. Show Supporting and/or Contradictory Evidence where Applicable. Include North Arrow.

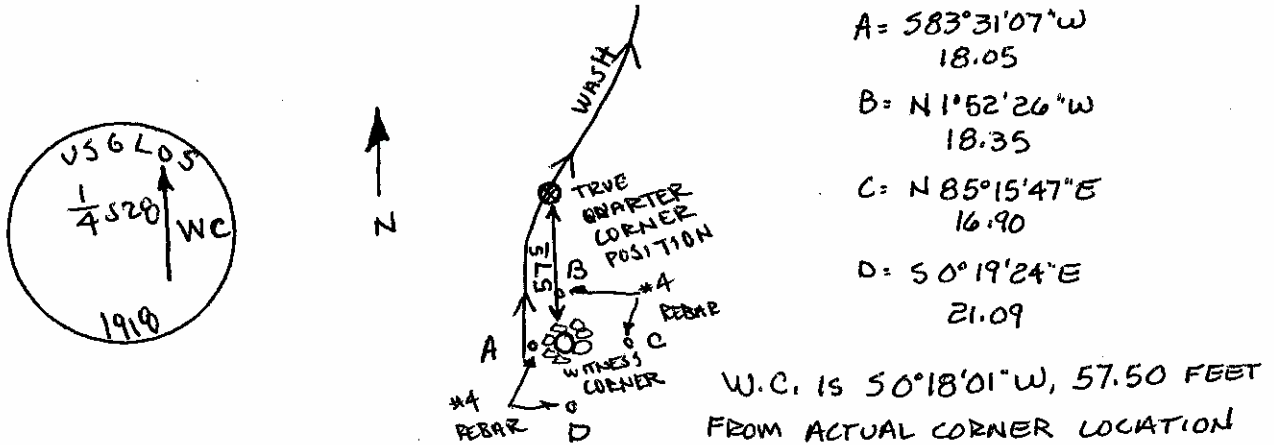

Certification:

Firm name and/or Surveyor: Johansen & Tuttle Eng.
 Address: 90 S. 100 E. Castle Dale, Utah 84513 Phone: (435) 381-2523

This is to certify that I was in responsible charge of the surveying work described in this record and that to the best of my knowledge the information presented herein is true and correct.

Location Diagram:
 Section: 28
 Township: 21S
 Range: 6E

