

# EMERY COUNTY LAND SURVEY MONUMENT RECORD

Date of field work: 2-2-98 County Reference No. 0720440300  
 Type of Monument: \_\_\_\_\_ Section Corner X Quarter Corner  
 \_\_\_\_\_ Bench Mark X Other WITNESS CORNER

Your Description and Observation of Monument Found ( Be Specific ):

Found Standard BLM Witness Cap on the south edge of a field inline with a north-south fence to the south

Description of Monument, Reference Monument or Accessories Established by You to Perpetuate the Location of this Point:

Set a #4 rebar southwest, south, and two southeast of the Witness Monument

Sketch showing Relative Location of Monument Accessories and Two Reference Points Stating Whether Found or Set. Show Supporting and/or Contradictory Evidence where Applicable. Include North Arrow.

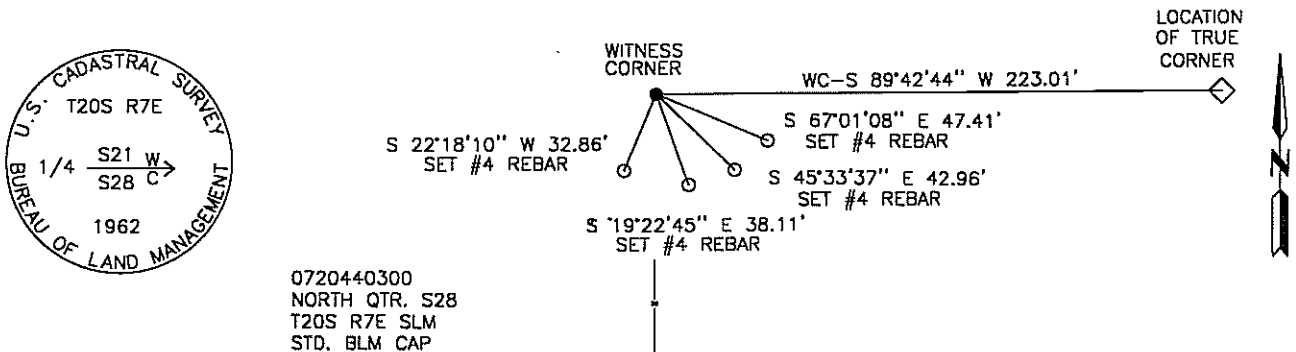

Certification:

Firm name and/or Surveyor: Johansen & Tuttle Eng. Craig E. Johansen  
 Address: 90 South 100 East, Castle Dale, Utah 84513 Phone: (801) 381-2523

This is to certify that I was in responsible charge of the surveying work described in this record and that to the best of my knowledge the information presented herein is true and correct.

Location Diagram:

Section: 28  
 Township: 20 S.  
 Range: 7 E.

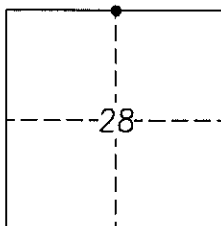

*Craig E. Johansen*  
 Craig E. Johansen

20 Nov. 1998  
 Date

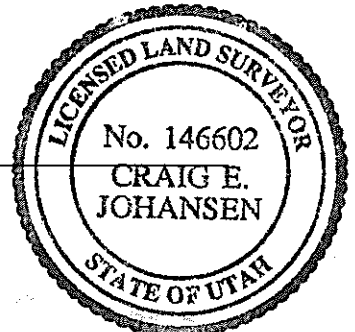

# EMERY COUNTY LAND SURVEY MONUMENT RECORD

Date of field work: 1-23-98 County Reference No. 0720500300

Type of Monument: X Section Corner                      Quarter Corner  
                     Bench Mark                      Other                     

Your Description and Observation of Monument Found ( Be Specific ):

Found Standard BLM Cap

Description of Monument, Reference Monument or Accessories Established by You to Perpetuate the Location of this Point:

Set a #4 rebar north, southwest, west, and southeast of Monument

Sketch showing Relative Location of Monument Accessories and Two Reference Points Stating Whether Found or Set. Show Supporting and/or Contradictory Evidence where Applicable. Include North Arrow.

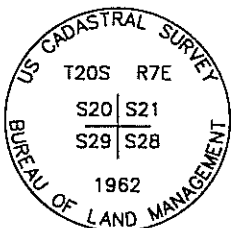

0720500300  
NW COR S 28  
T20S R7E SLM  
STD. BLM CAP

SET #4 REBAR N 02°15'47" W 14.18' SET #4 REBAR  
 S 85°27'26" W 10.98'  
 S 34°15'05" W 16.99' SET #4 REBAR S 38°36'05" E 16.88' SET #4 REBAR



Certification:

Firm name and/or Surveyor: Johansen & Tuttle Eng. Craig E. Johansen  
 Address: 90 South 100 East, Castle Dale, Utah 84513 Phone: (801) 381-2523

This is to certify that I was in responsible charge of the surveying work described in this record and that to the best of my knowledge the information presented herein is true and correct.

Location Diagram:  
 Section: 28  
 Township: 20 S.  
 Range: 7 E.

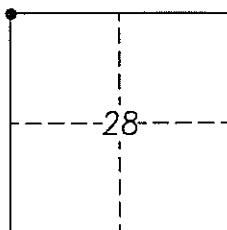

*Craig E. Johansen*  
 Craig E. Johansen

20 Nov. 1998  
 Date

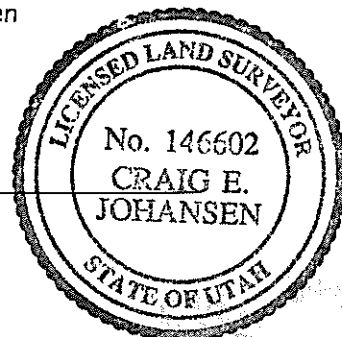

# EMERY COUNTY LAND SURVEY MONUMENT RECORD

Date of field work: 1-20-98 County Reference No. 0720500240

Type of Monument: \_\_\_\_\_ Section Corner X Quarter Corner  
 \_\_\_\_\_ Bench Mark \_\_\_\_\_ Other \_\_\_\_\_

Your Description and Observation of Monument Found ( Be Specific ):

Found Standard BLM Cap ontop of a hill in a old gravel pit

Description of Monument, Reference Monument or Accessories Established by You to Perpetuate the Location of this Point:

Raised a mound of stone around the Monument

Set a #4 rebar north, southwest, west, and southeast of Monument

Sketch showing Relative Location of Monument Accessories and Two Reference Points Stating Whether Found or Set. Show Supporting and/or Contradictory Evidence where Applicable. Include North Arrow.

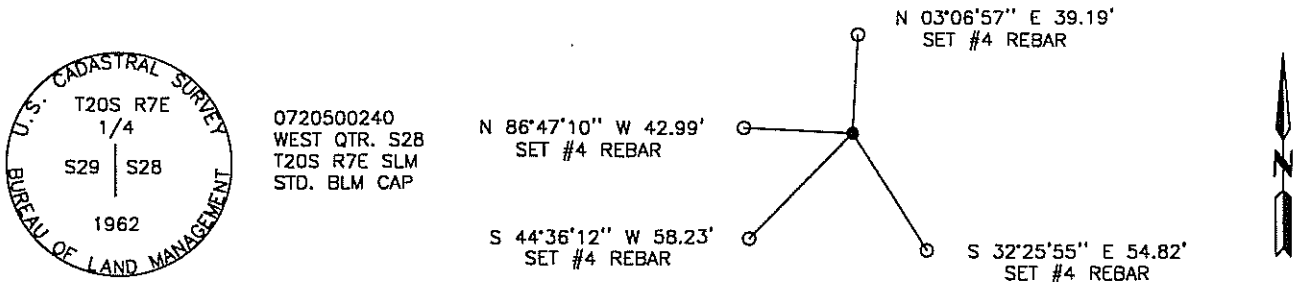

Certification:

Firm name and/or Surveyor: Johansen & Tuttle Eng. Craig E. Johansen

Address: 90 South 100 East, Castle Dale, Utah 84513 Phone: (801) 381-2523

This is to certify that I was in responsible charge of the surveying work described in this record and that to the best of my knowledge the information presented herein is true and correct.

Location Diagram:

Section: 28  
 Township: 20 S.  
 Range: 7 E.

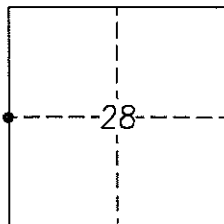

*Craig E. Johansen*  
 Craig E. Johansen

20 Nov. 1998  
 Date