

# EMERY COUNTY LAND SURVEY MONUMENT RECORD

Date of field work: 11-22-02

County Reference No. 2016200240

Type of Monument:            Section Corner   X   Quarter Corner  
           Bench Mark            Other                                   

Your Description and Observation of Monument Found ( Be Specific ):

RE-ESTABLISHED POSITION FROM PREVIOUS SURVEY BY JOHANSEN & TUTTLE ENG.  
 "SEARSON WASH BRIDGE PROJECT, 1986" SET #5 REBAR IN ROADWAY NEAR  
 STACK YARD

Description of Monument, Reference Monument or Accessories Established by You to Perpetuate the Location of this Point:

SET 4, #4 REBAR NE, NW, SE, SW OF MONUMENT

Sketch showing Relative Location of Monument Accessories and Two Reference Points Stating Whether Found or Set. Show Supporting and/or Contradictory Evidence where Applicable. Include North Arrow.

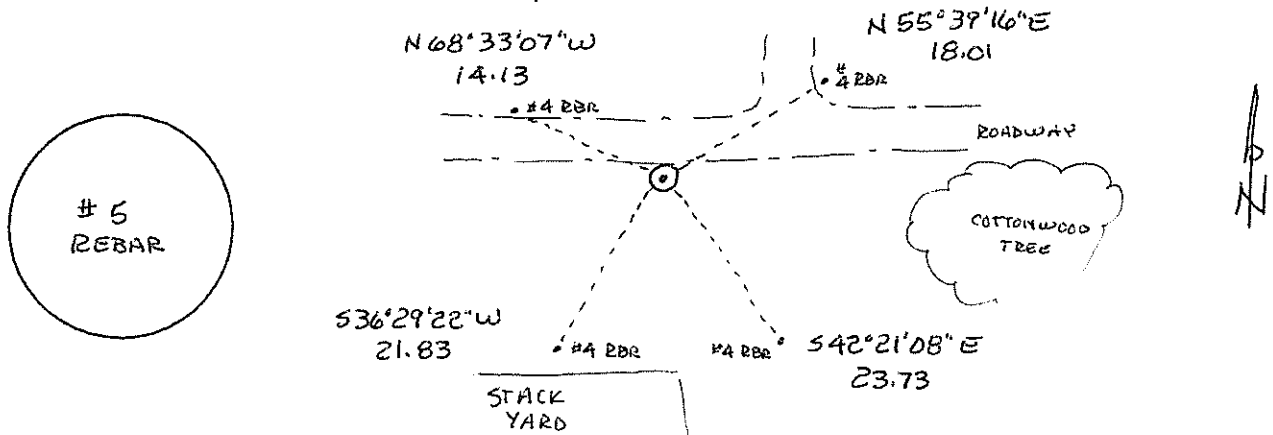

Certification:

Firm name and/or Surveyor: Johansen & Tuttle Eng.  
 Address: 90 S. 100 E. Castle Dale, Utah 84513 Phone: (435) 381-2523

This is to certify that I was in responsible charge of the surveying work described in this record and that to the best of my knowledge the information presented herein is true and correct.

Location Diagram:  
 Section: 29  
 Township: 20 S  
 Range: 16 E

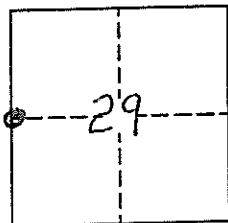

*Craig E. Johansen*  
 No. 146602  
 CRAIG E. JOHANSEN  
 STATE OF UTAH  
11-27-02  
 Date

# EMERY COUNTY LAND SURVEY MONUMENT RECORD

Date of field work: 11-19-02

County Reference No. 2016200300

Type of Monument:  Section Corner  Quarter Corner  
 Bench Mark  Other \_\_\_\_\_

Your Description and Observation of Monument Found ( Be Specific ):

ORIGINAL ROCK BURIED IN A MOUND OF STONE. 6" EXPOSED  
2 NOTCHES ON S.E. CORNER.  
1 NOTCH ON N.W. CORNER  
+ CARVED ON TOP OF ROCK

Description of Monument, Reference Monument or Accessories Established by You to Perpetuate the Location of this Point: SET A #4 REBAR. C N, SE, W

Sketch showing Relative Location of Monument Accessories and Two Reference Points Stating Whether Found or Set. Show Supporting and/or Contradictory Evidence where Applicable. Include North Arrow.

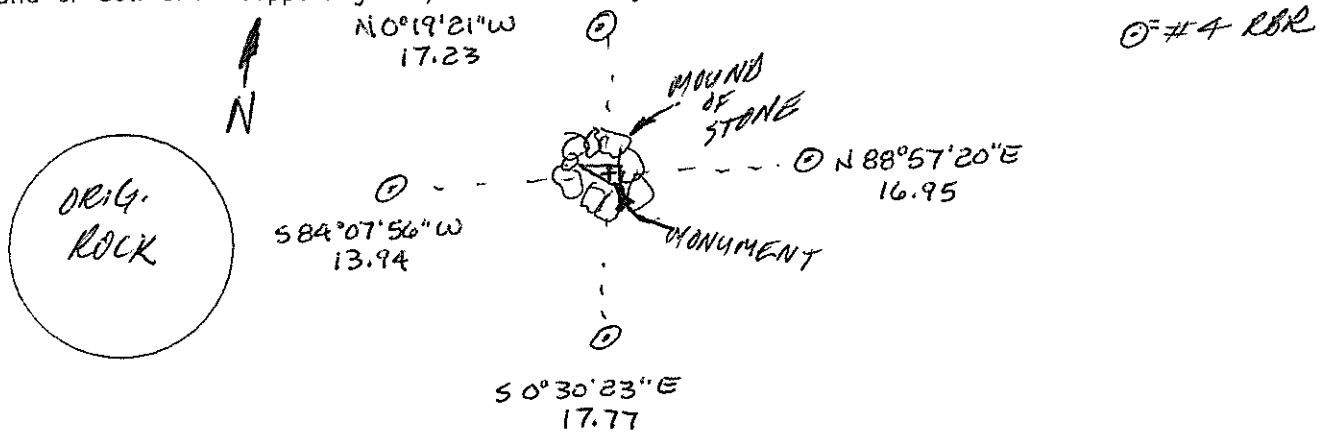

Certification:

Firm name and/or Surveyor: Johansen & Tuttle Eng.  
 Address: 90 S. 100 E. Castle Dale, Utah 84513 Phone: (435) 381-2523

This is to certify that I was in responsible charge of the surveying work described in this record and that to the best of my knowledge the information presented herein is true and correct.

Location Diagram:  
 Section: 29  
 Township: 20S  
 Range: 16E

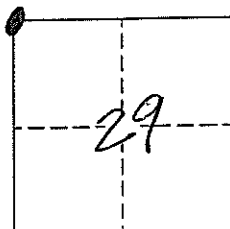

*Craig E. Johansen*

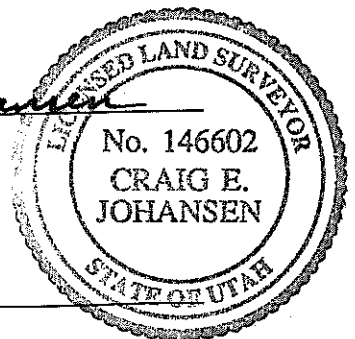

11-27-02  
 Date

# EMERY COUNTY LAND SURVEY MONUMENT RECORD

Date of field work: 11-19-02 County Reference No. 2016300240  
 Type of Monument:  Section Corner  Quarter Corner  
 Bench Mark  Other \_\_\_\_\_

Your Description and Observation of Monument Found ( Be Specific ):  
1998 BLM BLM. CAP IN FENCE LINE RUNNING NORTH ; SOUTH  
W) MOUND OF STONE  
ORIGINAL ROCK MONUMENT IS BURIED ON EAST SIDE.

Description of Monument, Reference Monument or Accessories Established by You to Perpetuate the Location of this Point: SET 4 #4 REBAR & N, S, E, W.

Sketch showing Relative Location of Monument Accessories and Two Reference Points Stating Whether Found or Set. Show Supporting and/or Contradictory Evidence where Applicable. Include North Arrow.

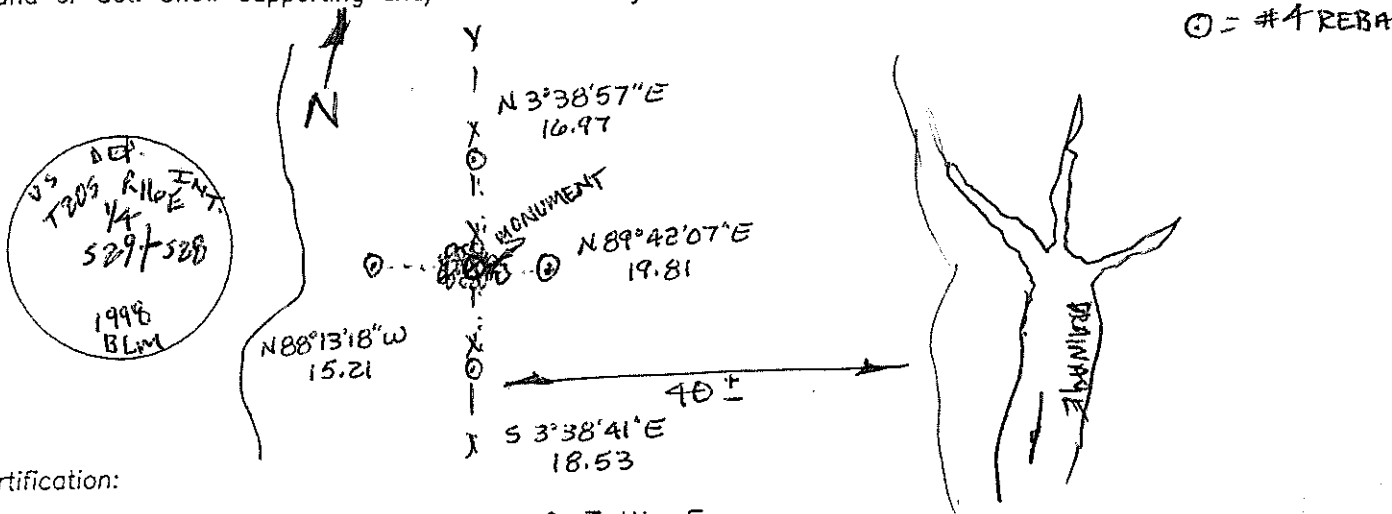

Certification:  
 Firm name and/or Surveyor: Johansen & Tuttle Eng.  
 Address: 90 S. 100 E. Castle Dale, Utah 84513 Phone: (435) 381-2523

This is to certify that I was in responsible charge of the surveying work described in this record and that to the best of my knowledge the information presented herein is true and correct.

Location Diagram:  
 Section: 29  
 Township: 20S.  
 Range: 110E.

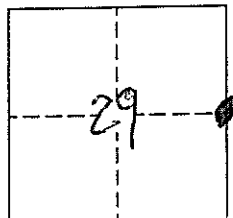

*Craig E. Johansen*  
 No. 146602  
 CRAIG E. JOHANSEN  
 LICENSED SURVEYOR  
 STATE OF UTAH  
11-27-02  
 Date