

EMERY COUNTY LAND SURVEY MONUMENT RECORD

Date of field work: 3-2-01

County Reference No. 1908200240

Type of Monument: _____ Section Corner X Quarter Corner
 _____ Bench Mark _____ Other _____

Your Description and Observation of Monument Found (Be Specific):

FOUND STANDARD ECS CAP 3"± WEST OF A NORTH-SOUTH FENCE

Description of Monument, Reference Monument or Accessories Established by You to Perpetuate the Location of this Point:

SET A #4 REBAR NORTH, NORTHWEST, WEST & SOUTHWEST OF THE MONUMENT

Sketch showing Relative Location of Monument Accessories and Two Reference Points Stating Whether Found or Set. Show Supporting and/or Contradictory Evidence where Applicable. Include North Arrow.

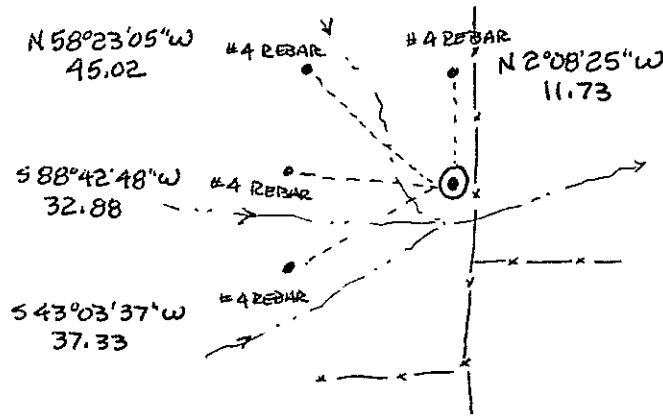
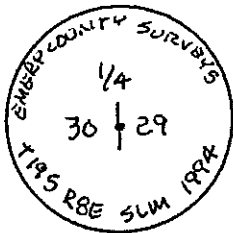

Certification:

Firm name and/or Surveyor: Johansen & Tuttle Eng.

Address: 90 S. 100 E. Castle Dale, Utah 84513 Phone: (435) 381-2523

This is to certify that I was in responsible charge of the surveying work described in this record and that to the best of my knowledge the information presented herein is true and correct.

Location Diagram:

Section: 29
 Township: 19 S
 Range: 8 E

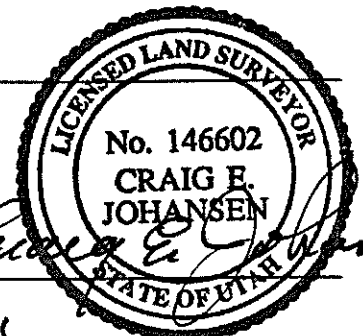
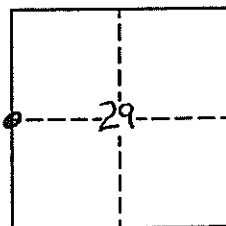

Date

11-30-01

UTAH LAND SURVEY MONUMENT RECORD

County EMERY

County Reference No. 1908
0219200200

1. Date of Field Work: 1-26-01

2. Type of Monument: (Check one)
 Section Corner Quarter Corner
 Bench Mark Other

3. Your Description and Observation of Monument Found (Be Specific):
FOUND STD BLM CAP 100'± NORTH OF ROW FENCE

4. Description of Monument, Reference Monument or Accessories Established by You to Perpetuate the Location of this Point:
SET #4 REBAR NORTH, WEST, SOUTHWEST, AND SOUTHEAST OF THE MONUMENT

5. Sketch showing Relative Location of Monument Accessories and Two Reference Points Stating Whether Found or Set. Show Supporting and/or Contradictory Evidence where Applicable. Include North Arrow.

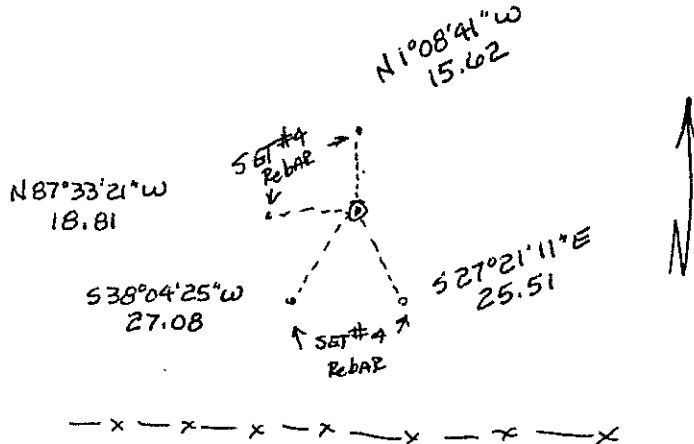

6. Certification:
 Firm Name and/or Surveyor: JOHANSEN & TUTTLE ENG Phone: 435)381-2523
 Address: 905 100 E CASTLEDALE, UTAH

This is to certify that I was in responsible charge of the surveying work described in this record and that to the best of my knowledge the information presented herein is true and correct.

7. Location Diagram:
 8. Section: 29
 9. Township: 19S
 10. Range: 8E

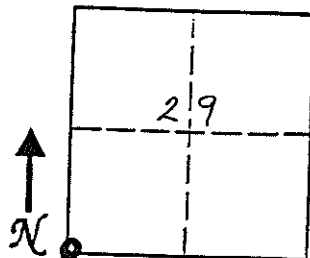
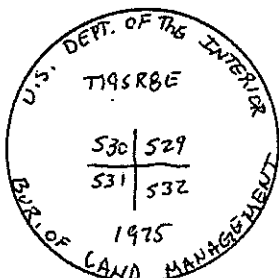

Signature: Craig E. Johansen
 Surveyor's Seal: CRAIG E. JOHANSEN
 (over signature)
 Date: 11-30-01

11. Monument Inscription:

12. Diagram Coordinate from Master Index for Townships: _____

Report one monument per form.
 Type or use permanent black ink.
 Fill in all items.