

# EMERY COUNTY LAND SURVEY MONUMENT RECORD

Date of field work: 11-19-02

County Reference No. 2116455700

Type of Monument:            Section Corner            Quarter Corner  
           Bench Mark   X   Other   MC  

Your Description and Observation of Monument Found ( Be Specific ):  
1998 6699 ALUM. CAP 2" ABOVE GROUND

Description of Monument, Reference Monument or Accessories Established by You to Perpetuate the Location of this Point: SET 4 #4 REBAR AS SHOWN

Sketch showing Relative Location of Monument Accessories and Two Reference Points Stating Whether Found or Set. Show Supporting and/or Contradictory Evidence where Applicable. Include North Arrow.

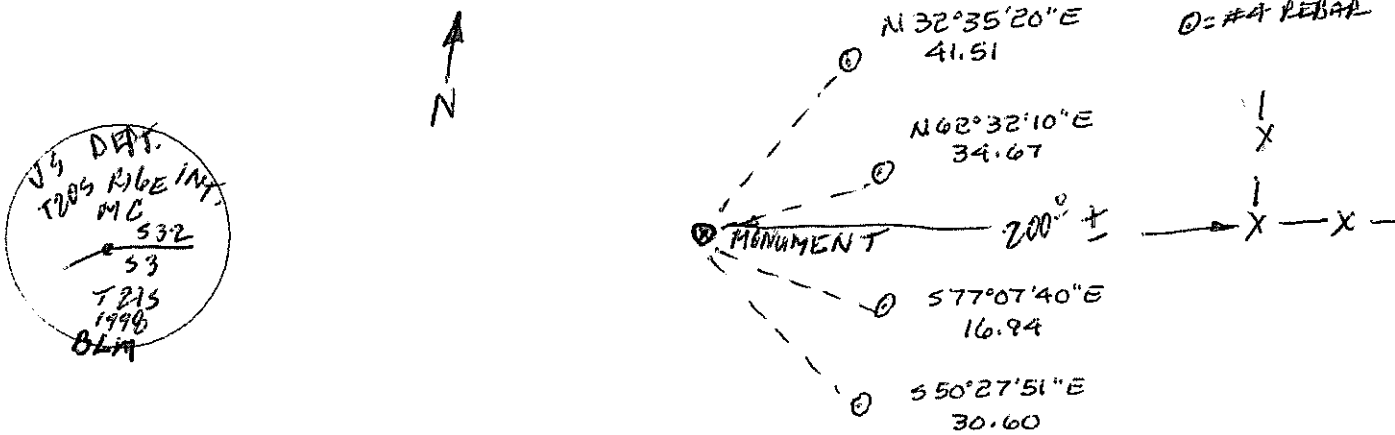

Certification:

Firm name and/or Surveyor: Johansen & Tuttle Eng.  
 Address: 90 S. 100 E. Castle Dale, Utah 84513 Phone: (435) 381-2523

This is to certify that I was in responsible charge of the surveying work described in this record and that to the best of my knowledge the information presented herein is true and correct.

Location Diagram:  
 Section: 3  
 Township: 21S  
 Range: 16E

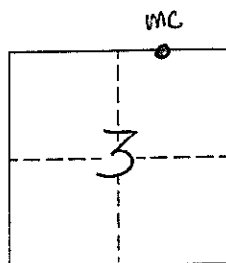

Craig E. Johansen  
 LICENSED LAND SURVEYOR  
 No. 146602  
 CRAIG E. JOHANSEN  
 STATE OF UTAH  
11-27-02  
 Date

# EMERY COUNTY LAND SURVEY MONUMENT RECORD

Date of field work: 11-18-02

County Reference No. 2116460700

Type of Monument:            Section Corner  
           Bench Mark

           Quarter Corner  
  X   Other 1/16 CORNER

Your Description and Observation of Monument Found ( Be Specific ):

FOUND STD. 1998 BLM ALUMINUM CAP FLUSH WITH GROUND

Description of Monument, Reference Monument or Accessories Established by You to Perpetuate the Location of this Point:

SET 3, #4 REBAR N, NW, S OF MONUMENT

Sketch showing Relative Location of Monument Accessories and Two Reference Points Stating Whether Found or Set. Show Supporting and/or Contradictory Evidence where Applicable. Include North Arrow.

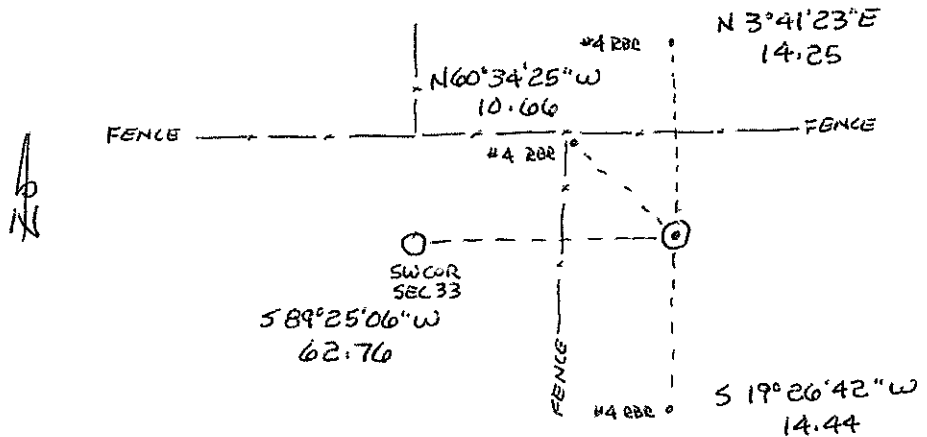
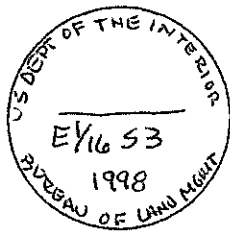

Certification:

Firm name and/or Surveyor: Johansen & Tuttle Eng.

Address: 90 S. 100 E. Castle Dale, Utah 84513 Phone: (435) 381-2523

This is to certify that I was in responsible charge of the surveying work described in this record and that to the best of my knowledge the information presented herein is true and correct.

Location Diagram:  
 Section: 3  
 Township: 21S  
 Range: 16E

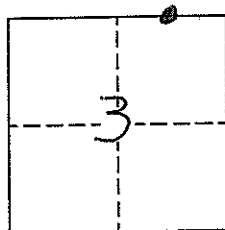

*Craig E. Johansen*  
 No. 146602  
 CRAIG E. JOHANSEN  
 STATE OF UTAH  
11-27-02  
 Date

# EMERY COUNTY LAND SURVEY MONUMENT RECORD

Date of field work: 11-18-02

County Reference No. 2116500700

Type of Monument:  Section Corner  
 Bench Mark

Quarter Corner  
 Other CLOSING CORNER

Your Description and Observation of Monument Found ( Be Specific ):  
1998 BLM BLK ALUM. CAP 6" OUT OF GROUND W/ SMALL MONUMENT OF STONE

Description of Monument, Reference Monument or Accessories Established by You to Perpetuate the Location of this Point: SET 4 #4 RBR AS SHOWN  
ADDED TO ROCK MOUND

Sketch showing Relative Location of Monument Accessories and Two Reference Points Stating Whether Found or Set. Show Supporting and/or Contradictory Evidence where Applicable. Include North Arrow.

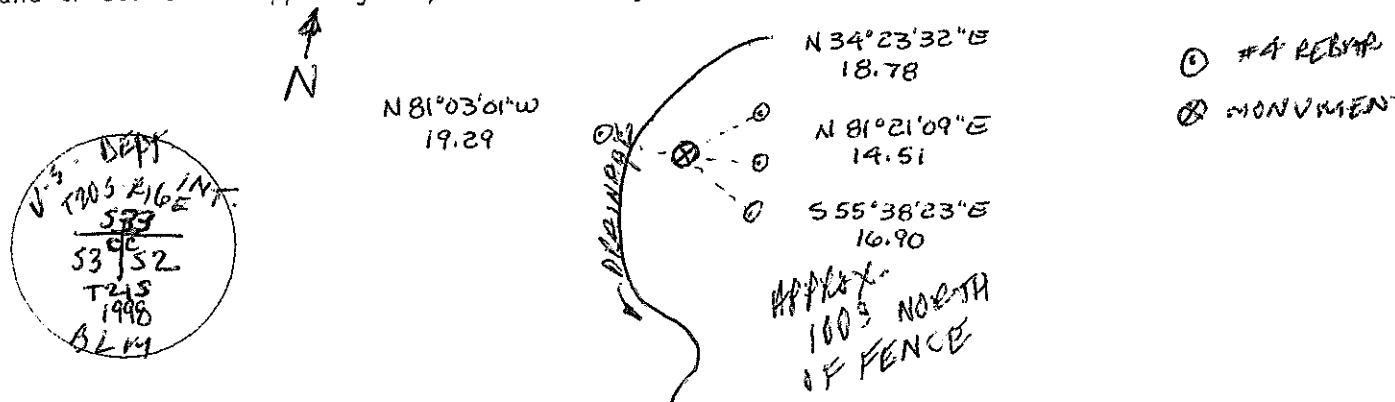

Certification: X - X - X - X - X - X  
 Firm name and/or Surveyor: Johansen & Tuttle Eng.  
 Address: 90 S. 100 E. Castle Dale, Utah 84513 Phone: (435) 381-2523

This is to certify that I was in responsible charge of the surveying work described in this record and that to the best of my knowledge the information presented herein is true and correct.

Location Diagram:  
 Section: 7  
 Township: 21S  
 Range: 16E

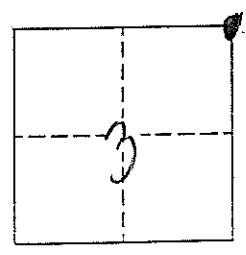

*Craig E. Johansen*  
 LICENSED LAND SURVEYOR  
 No. 146602  
**CRAIG E. JOHANSEN**  
 STATE OF UTAH  
11-27-02  
 Date