

# EMERY COUNTY LAND SURVEY MONUMENT RECORD

Date of field work: 10-14-04

County Reference No. 220640600

Type of Monument:  Section Corner  
 Bench Mark

Quarter Corner  
 Other \_\_\_\_\_

Your Description and Observation of Monument Found ( Be Specific ):

1978 BLM CAP @ GROUND LEVEL, STEEL FENCE POST ALONGSIDE AND A SMALL MOUND OF STONE. A TELEPHONE PEDESTAL IS ON THE EAST SIDE OF CAP, 15' AWAY.

Description of Monument, Reference Monument or Accessories Established by You to Perpetuate the Location of this Point: SET A #5 REBAR AS SHOWN BELOW.

Sketch showing Relative Location of Monument Accessories and Two Reference Points Stating Whether Found or Set. Show Supporting and/or Contradictory Evidence where Applicable. Include North Arrow.

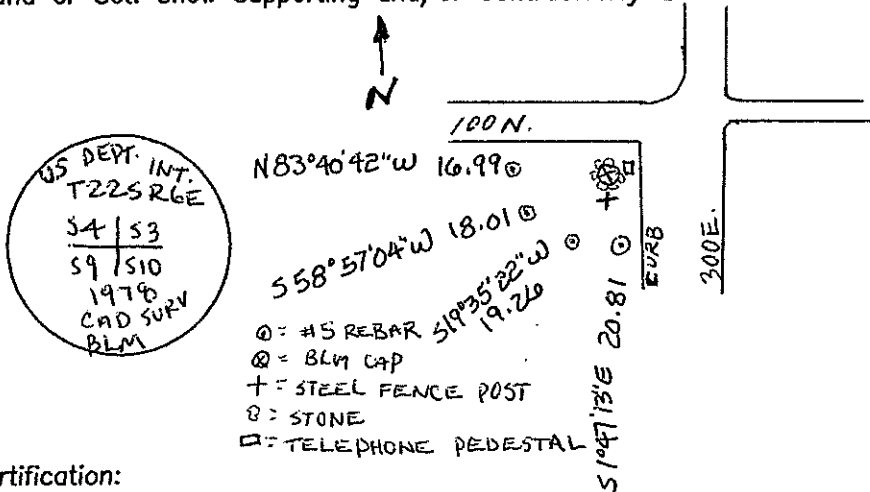

Certification:

Firm name and/or Surveyor: Johansen & Tuttle Eng.

Address: 90 S. 100 E. Castle Dale, Utah 84513 Phone: (435) 381-2523

This is to certify that I was in responsible charge of the surveying work described in this record and that to the best of my knowledge the information presented herein is true and correct.

Location Diagram:

Section: 3

Township: 22S

Range: 6E

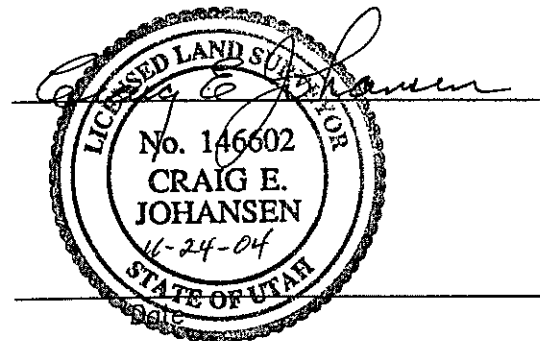
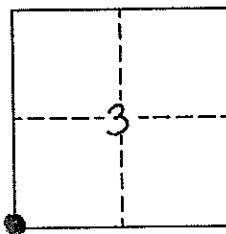

# EMERY COUNTY LAND SURVEY MONUMENT RECORD

Date of field work: 11-11-04

County Reference No. 2206400640

Type of Monument: \_\_\_\_\_ Section Corner  
 \_\_\_\_\_ Bench Mark

Quarter Corner  
 \_\_\_\_\_ Other \_\_\_\_\_

Your Description and Observation of Monument Found ( Be Specific ):

1982 EMERY COUNTY SURVEYS CAP IN CONCRETE 8" ABOVE GROUND.

Description of Monument, Reference Monument or Accessories Established by You to Perpetuate the Location of this Point: SET 4 #4 REBAR AS SHOWN BELOW.

Sketch showing Relative Location of Monument Accessories and Two Reference Points Stating Whether Found or Set. Show Supporting and/or Contradictory Evidence where Applicable. Include North Arrow.

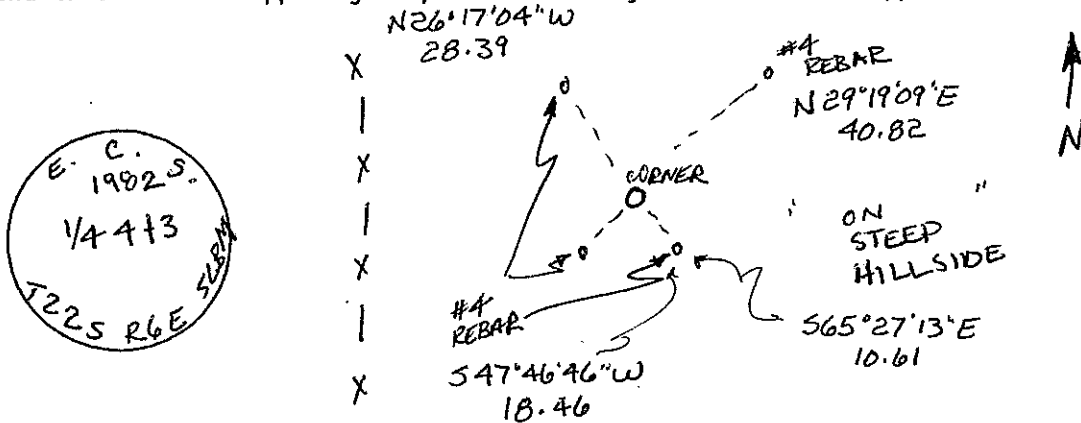

Certification:

Firm name and/or Surveyor: Johansen & Tuttle Eng.

Address: 90 S. 100 E. Castle Dale, Utah 84513 Phone: (435) 381-2523

This is to certify that I was in responsible charge of the surveying work described in this record and that to the best of my knowledge the information presented herein is true and correct.

Location Diagram:

Section: 3

Township: 22S

Range: 6E

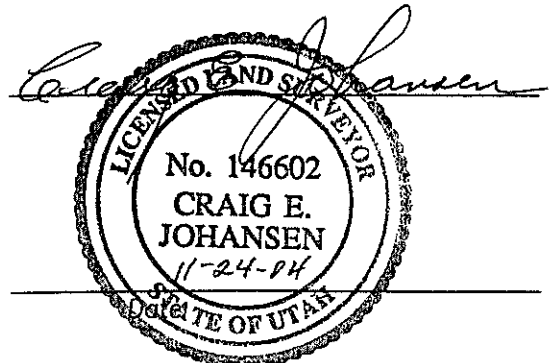
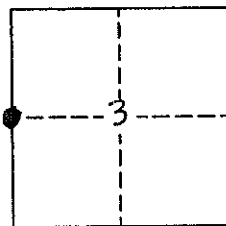

# EMERY COUNTY LAND SURVEY MONUMENT RECORD

Date of field work: 10-14-04

County Reference No. 2206440600

Type of Monument:  Section Corner  
 Bench Mark

Quarter Corner  
 Other \_\_\_\_\_

Your Description and Observation of Monument Found ( Be Specific ):

FOUND DETERIORATED 6" SPIKE @ COUNTY ROAD. FOUND 2 REF. MARKER CAPS ONE 33' N.E. OF SPIKE, ONE 25' S.E. OF SPIKE. REF. MARKERS HAVE A SMALL MOUND OF STONE AROUND THEM.

Description of Monument, Reference Monument or Accessories Established by You to Perpetuate the Location of this Point: REPLACED 6" SPIKE WITH A 10" SPIKE, SET 2 #5 REBAR AS SHOWN BELOW. SPIKE HEAD IS BURIED 6" UNDER ROAD SURFACE.

Sketch showing Relative Location of Monument Accessories and Two Reference Points Stating Whether Found or Set. Show Supporting and/or Contradictory Evidence where Applicable. Include North Arrow.

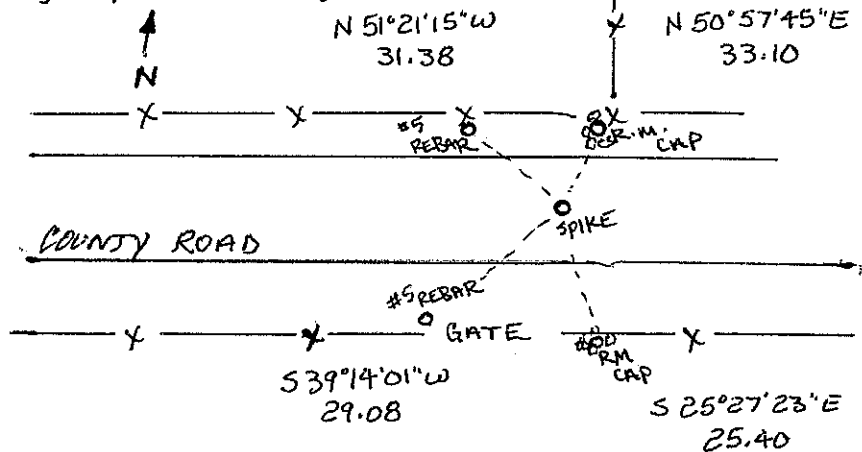
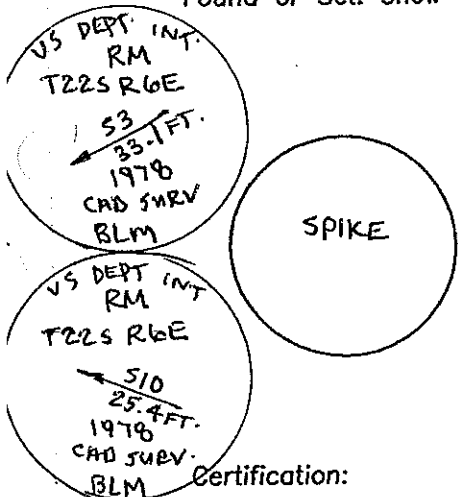

Certification:

Firm name and/or Surveyor: Johansen & Tuttle Eng.

Address: 90 S. 100 E. Castle Dale, Utah 84513 Phone: (435) 381-2523

This is to certify that I was in responsible charge of the surveying work described in this record and that to the best of my knowledge the information presented herein is true and correct.

Location Diagram:

Section: 3  
 Township: 22S  
 Range: 6E

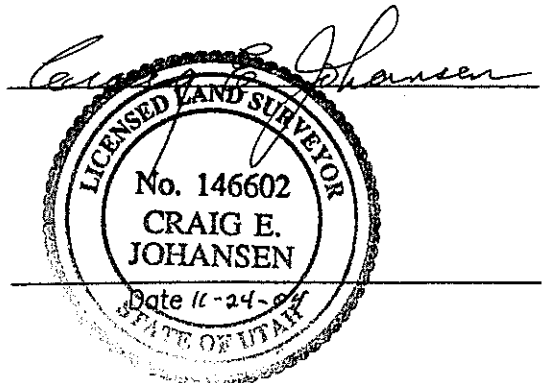
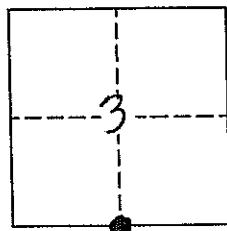

# EMERY COUNTY LAND SURVEY MONUMENT RECORD

Date of field work: 10-14-04

County Reference No. 2206500600

Type of Monument:  Section Corner  Quarter Corner  
 Bench Mark  Other \_\_\_\_\_

Your Description and Observation of Monument Found ( Be Specific ):  
FOUND 2 REF. MARKER CAPS AS SHOWN BELOW

Description of Monument, Reference Monument or Accessories Established by You to Perpetuate the Location of this Point: SET 10" SPIKE 4" UNDER ROAD SURFACE USING R.M. CAPS @ SITE. SET 2 #5 REBAR AS SHOWN BELOW.

Sketch showing Relative Location of Monument Accessories and Two Reference Points Stating Whether Found or Set. Show Supporting and/or Contradictory Evidence where Applicable. Include North Arrow.

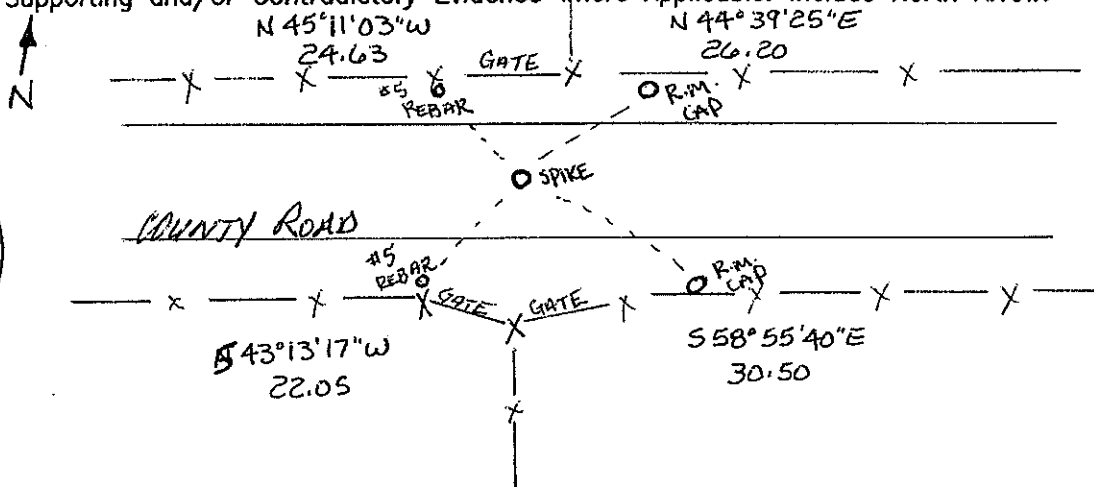
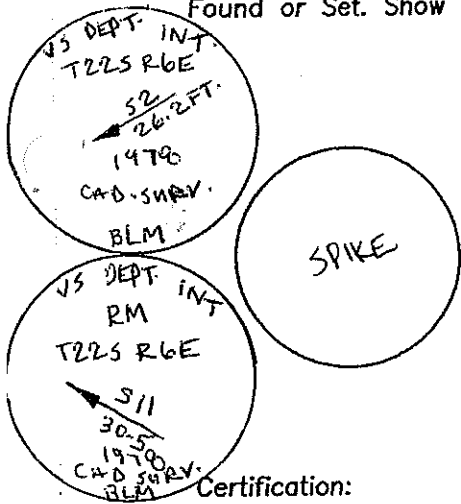

Certification:

Firm name and/or Surveyor: Johansen & Tuttle Eng.  
 Address: 90 S. 100 E. Castle Dale, Utah 84513 Phone: (435) 381-2523

This is to certify that I was in responsible charge of the surveying work described in this record and that to the best of my knowledge the information presented herein is true and correct.

Location Diagram:  
 Section: 3  
 Township: 22S  
 Range: 6E

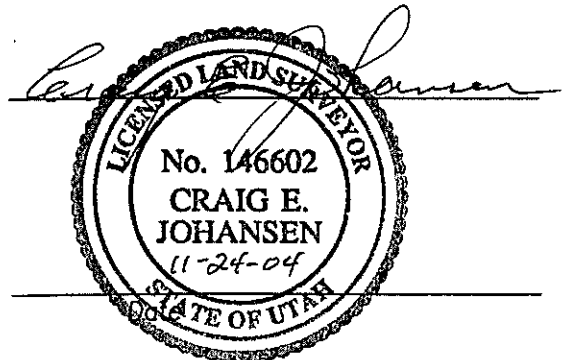
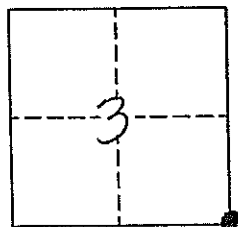

# EMERY COUNTY LAND SURVEY MONUMENT RECORD

Date of field work: 11-11-04

County Reference No. 2206500640

Type of Monument:  Section Corner  
 Bench Mark

Quarter Corner  
 Other WITNESS CORNER

Your Description and Observation of Monument Found ( Be Specific ):

1978 WITNESS CORNER 10" ABOVE GROUND LEANING TO THE WEST

Description of Monument, Reference Monument or Accessories Established by You to Perpetuate the Location of this Point: SET 4 #4 REBAR AS SHOWN BELOW

Sketch showing Relative Location of Monument Accessories and Two Reference Points Stating Whether Found or Set. Show Supporting and/or Contradictory Evidence where Applicable. Include North Arrow.

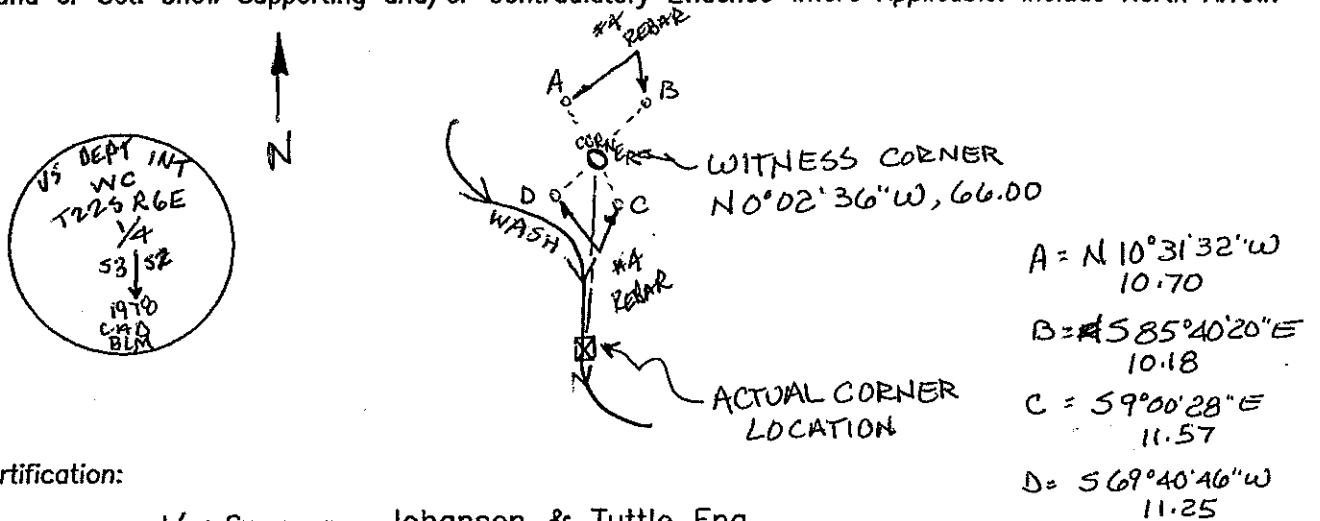

Certification:

Firm name and/or Surveyor: Johansen & Tuttle Eng.

Address: 90 S. 100 E. Castle Dale, Utah 84513 Phone: (435) 381-2523

This is to certify that I was in responsible charge of the surveying work described in this record and that to the best of my knowledge the information presented herein is true and correct.

Location Diagram:

Section: 3  
 Township: 22S  
 Range: 6E

