

# EMERY COUNTY LAND SURVEY MONUMENT RECORD

Date of field work: 8-29-02

County Reference No. 2116200240

Type of Monument:            Section Corner   X   Quarter Corner  
           Bench Mark            Other           

Your Description and Observation of Monument Found ( Be Specific ):

FOUND 12" x 8" x 6" LIMESTONE ROCK WITH 4 CARVED IN UPPER SIDE  
 WITH A #4 REBAR W/DIMPLE DRIVEN ALONG THE SOUTH EDGE OF ROCK

Description of Monument, Reference Monument or Accessories Established by You to Perpetuate the Location of this Point:

SET 4, #5 REBAR NE, NW, SE, SW OF MONUMENT

Sketch showing Relative Location of Monument Accessories and Two Reference Points Stating Whether Found or Set. Show Supporting and/or Contradictory Evidence where Applicable. Include North Arrow.

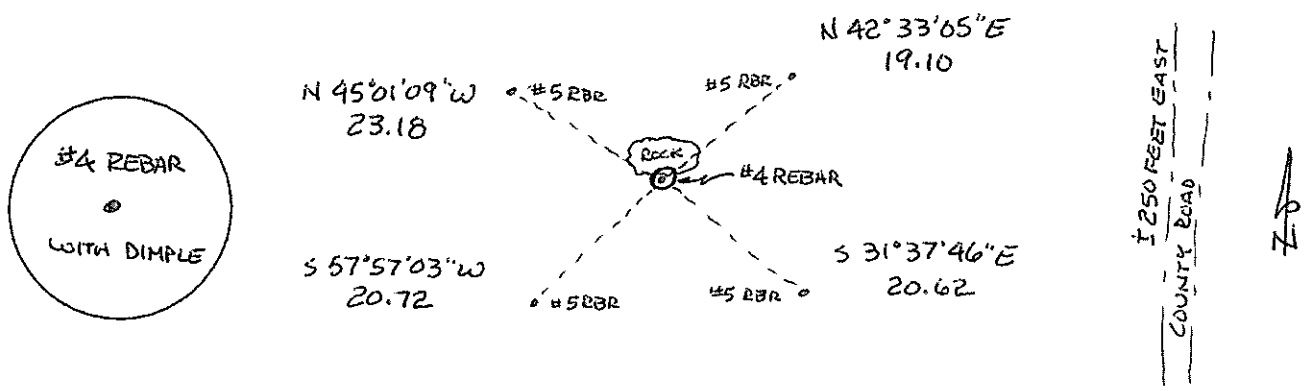

Certification:

Firm name and/or Surveyor: Johansen & Tuttle Eng.  
 Address: 90 S. 100 E. Castle Dale, Utah 84513 Phone: (435) 381-2523

This is to certify that I was in responsible charge of the surveying work described in this record and that to the best of my knowledge the information presented herein is true and correct.

Location Diagram:  
 Section: 30  
 Township: 21S  
 Range: 16E

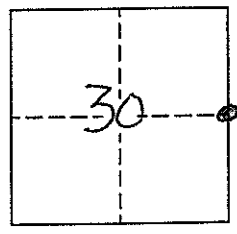

*Craig E. Johansen*  
 LICENSED LAND SURVEYOR  
 No. 146602  
 CRAIG E. JOHANSEN  
 STATE OF UTAH  
11-27-02  
 Date

# EMERY COUNTY LAND SURVEY MONUMENT RECORD

Date of field work: 8-29-02

County Reference No. 2116200200

Type of Monument:  Section Corner  Quarter Corner  
 Bench Mark  Other \_\_\_\_\_

Your Description and Observation of Monument Found ( Be Specific ):

FOUND ORIGINAL ROCK, 10"X18"X3" WITH 2 NOTCHES EVIDENT ON NE EDGE AND 1 NOTCH EVIDENT ON SE EDGE, ROCK IS BURIED APROX. 10" A MOUND OF STONE SURROUNDS ROCK

Description of Monument, Reference Monument or Accessories Established by You to Perpetuate the Location of this Point:

SET 4, #5 REBAR NE, NW, SE, SW OF MONUMENT

Sketch showing Relative Location of Monument Accessories and Two Reference Points Stating Whether Found or Set. Show Supporting and/or Contradictory Evidence where Applicable. Include North Arrow.

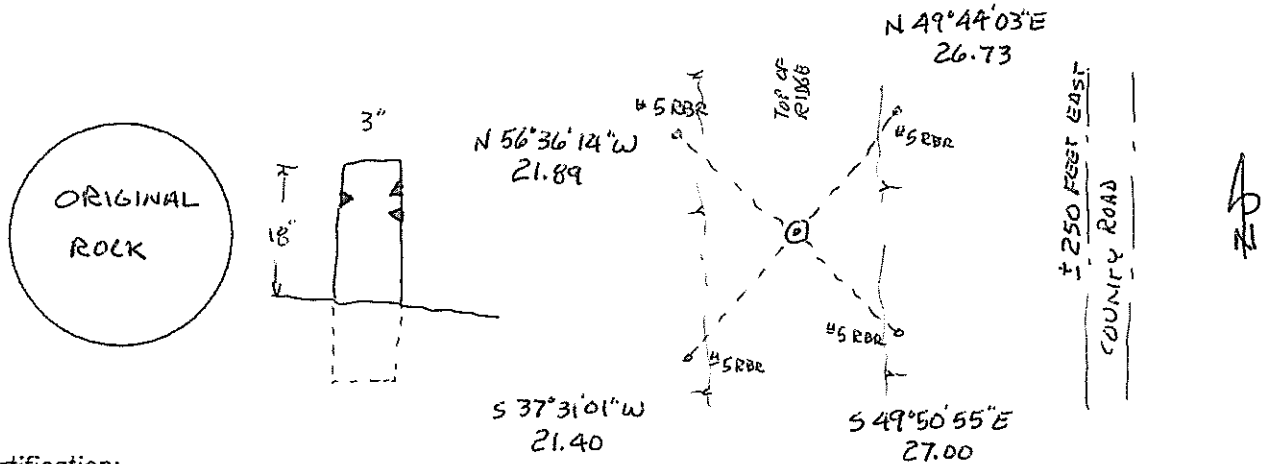

Certification:

Firm name and/or Surveyor: Johansen & Tuttle Eng.  
 Address: 90 S. 100 E. Castle Dale, Utah 84513 Phone: (435) 381-2523

This is to certify that I was in responsible charge of the surveying work described in this record and that to the best of my knowledge the information presented herein is true and correct.

Location Diagram:  
 Section: 30  
 Township: 21 S  
 Range: 16 E

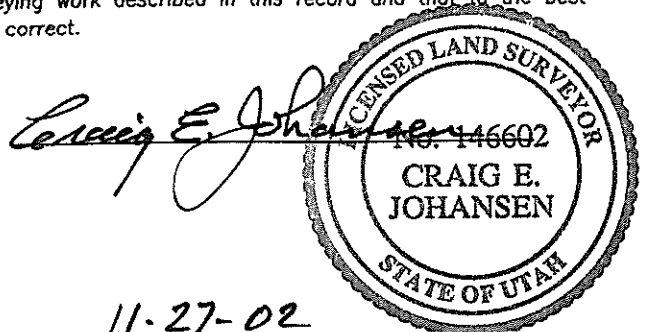
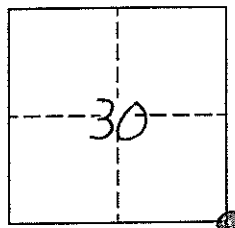

11-27-02

Date

# EMERY COUNTY LAND SURVEY MONUMENT RECORD

Date of field work: 8-29-02 County Reference No. 2116100300

Type of Monument: X Section Corner          Quarter Corner  
         Bench Mark          Other         

Your Description and Observation of Monument Found ( Be Specific ):

FOUND STD. 1974 BLM BRASS CAP 8" ABOVE GROUND WITH STEEL FENCE  
 POST DRIVEN ALONGSIDE

Description of Monument, Reference Monument or Accessories Established by You to Perpetuate the Location of this Point:

SET 4, #4 REBAR N, S, E, W OF MONUMENT

Sketch showing Relative Location of Monument Accessories and Two Reference Points Stating Whether Found or Set. Show Supporting and/or Contradictory Evidence where Applicable. Include North Arrow.

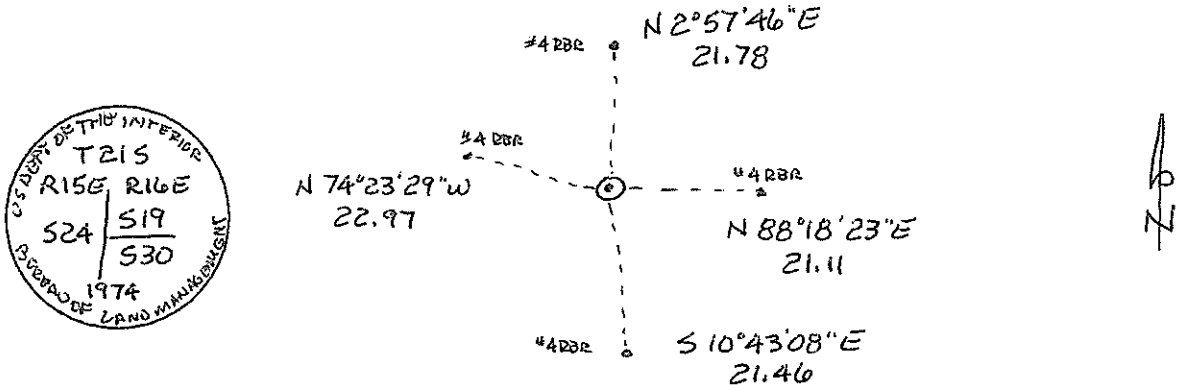

Certification:

Firm name and/or Surveyor: Johansen & Tuttle Eng.  
 Address: 90 S. 100 E. Castle Dale, Utah 84513 Phone: (435) 381-2523

This is to certify that I was in responsible charge of the surveying work described in this record and that to the best of my knowledge the information presented herein is true and correct.

Location Diagram:  
 Section: 30  
 Township: 215  
 Range: 16E

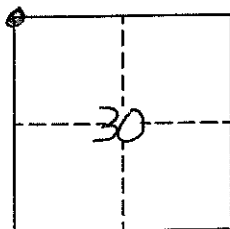

*Craig E. Johansen*  
 LICENSED LAND SURVEYOR  
 No. 146602  
 CRAIG E. JOHANSEN  
 STATE OF UTAH

11-27-02  
 Date

