

# EMERY COUNTY LAND SURVEY MONUMENT RECORD

Date of field work: 2-23-01 County Reference No. 1908  
~~0919140200~~

Type of Monument: \_\_\_\_\_ Section Corner  Quarter Corner  
 \_\_\_\_\_ Bench Mark \_\_\_\_\_ Other \_\_\_\_\_

Your Description and Observation of Monument Found ( Be Specific ):

*Found STD BLM CAP*

Description of Monument, Reference Monument or Accessories Established by You to Perpetuate the Location of this Point:

*SET #4 REBAR North, South, Southeast, and South West of the Monument*

Sketch showing Relative Location of Monument Accessories and Two Reference Points Stating Whether Found or Set. Show Supporting and/or Contradictory Evidence where Applicable. Include North Arrow.

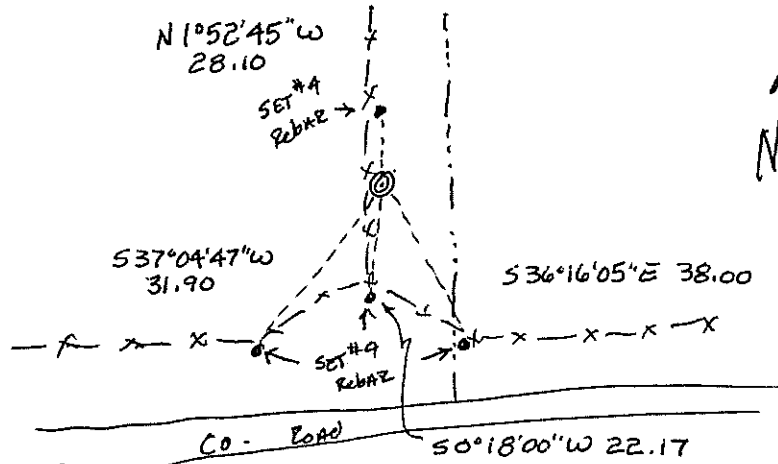

Certification:

Firm name and/or Surveyor: JOHANSEN & TUTTLE ENG

Address: 90 S 100 E CASTLE DALE, UTAH Phone: 435)381-2523

This is to certify that I was in responsible charge of the surveying work described in this record and that to the best of my knowledge the information presented herein is true and correct.

Location Diagram:  
 Section: 30  
 Township: 19 S  
 Range: 8 E

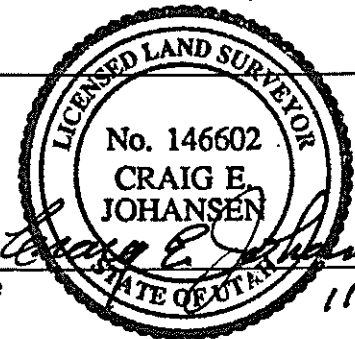
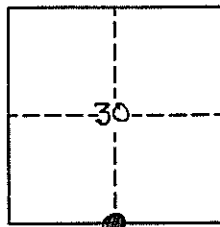

Date

*Craig E. Johansen*  
11-30-01

# EMERY COUNTY LAND SURVEY MONUMENT RECORD

Date of field work: 2-23-01 County Reference No. 1908  
~~07-10-100200~~

Type of Monument: ✓ Section Corner \_\_\_\_\_ Quarter Corner \_\_\_\_\_  
 \_\_\_\_\_ Bench Mark \_\_\_\_\_ Other \_\_\_\_\_

Your Description and Observation of Monument Found ( Be Specific ):

FOUND TWO BLM RM CAPS

Description of Monument, Reference Monument or Accessories Established by You to Perpetuate the Location of this Point:

MEASURED AND SET A 8 X 3/8 SPIKE IN THE ROAD FOR THE CORNER

SET A #4 REBAR SOUTHEAST, AND NORTHEAST OF THE CORNER

Sketch showing Relative Location of Monument Accessories and Two Reference Points Stating Whether Found or Set. Show Supporting and/or Contradictory Evidence where Applicable. Include North Arrow.

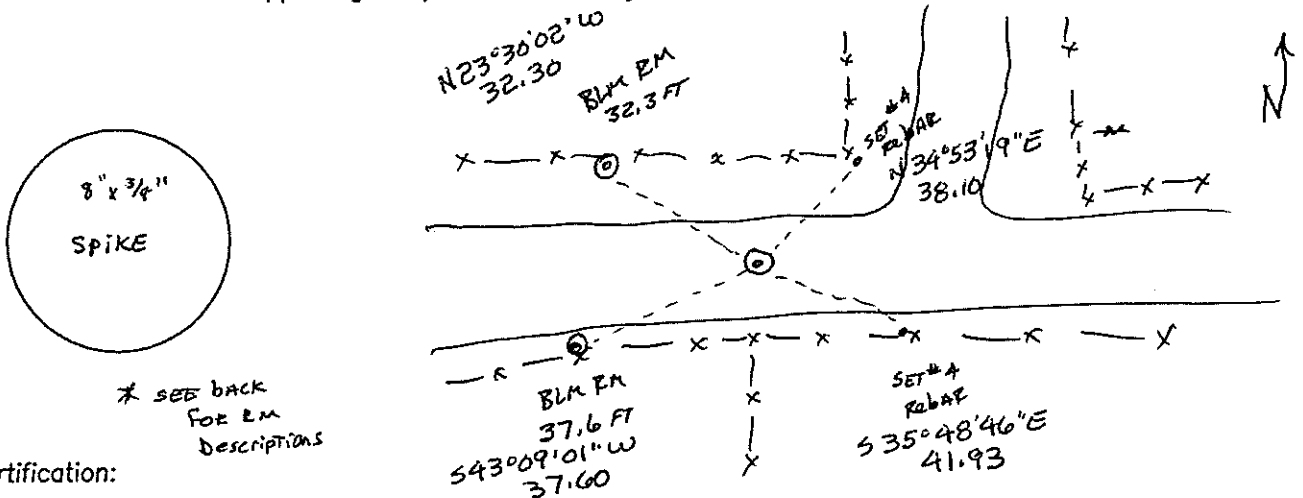

Certification:

Firm name and/or Surveyor: JOHANSEN & TUTTLE ENG

Address: 905 100 E CASTLE DALE, UTAH Phone: 435)381-2523

This is to certify that I was in responsible charge of the surveying work described in this record and that to the best of my knowledge the information presented herein is true and correct.

Location Diagram:  
 Section: 30  
 Township: 19S  
 Range: 8E

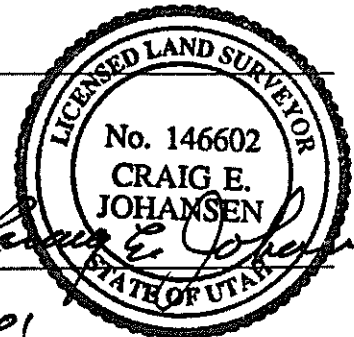
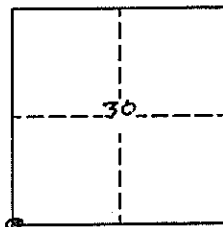

Date 11-30-01



NORTH RM

1908100200

SHEET 2

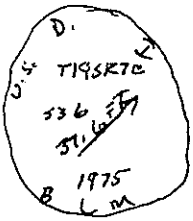

SOUTH RM