

# EMERY COUNTY LAND SURVEY MONUMENT RECORD

Date of field work: 11-14-02

County Reference No. 2016100100  
2016100105

Type of Monument: X Section Corner  
\_\_\_\_\_ Bench Mark

\_\_\_\_\_ Quarter Corner  
\_\_\_\_\_ Other \_\_\_\_\_

Your Description and Observation of Monument Found ( Be Specific ):

FOUND STD. 1912 USGLO SURVEY BRASS CAP 12" ABOVE GROUND IN N<sup>1</sup>/<sub>4</sub>-S<sup>1</sup>/<sub>4</sub>ly  
FENCE LINE WITH ROCKS AROUND  
ORIGINAL ROCK IS DEPOSITED EAST OF BRASS CAP, ROCK HAS 5 NOTCHES NE,  
3 NOTCHES SW, 6 NOTCHES SE

Description of Monument, Reference Monument or Accessories Established by You to Perpetuate the Location of this Point:

SET 4, #4 REBAR N, S, E, W

Sketch showing Relative Location of Monument Accessories and Two Reference Points Stating Whether Found or Set. Show Supporting and/or Contradictory Evidence where Applicable. Include North Arrow.

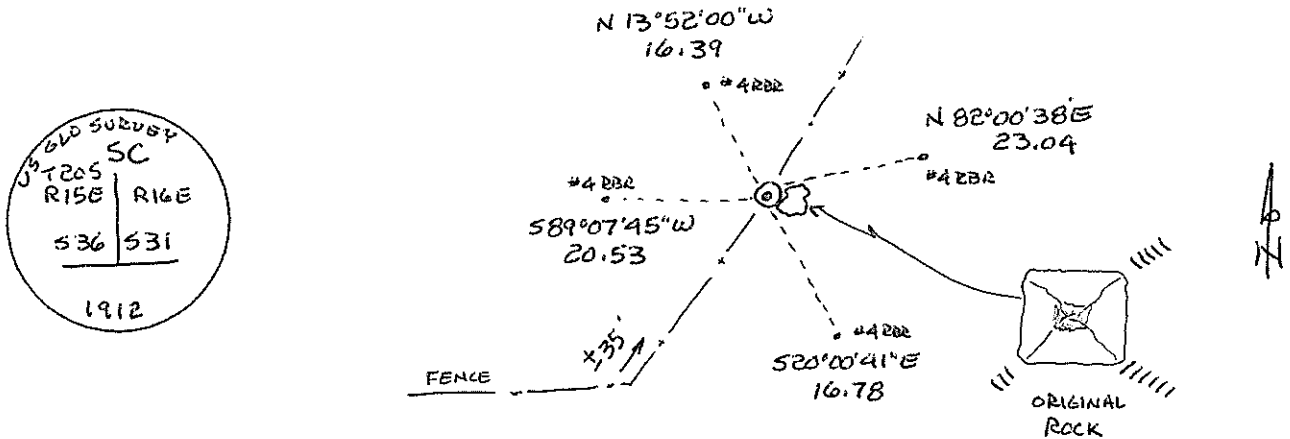

Certification:

Firm name and/or Surveyor: Johansen & Tuttle Eng.

Address: 90 S. 100 E. Castle Dale, Utah 84513 Phone: (435) 381-2523

This is to certify that I was in responsible charge of the surveying work described in this record and that to the best of my knowledge the information presented herein is true and correct.

Location Diagram:  
Section: 31  
Township: 20 S  
Range: 16 E

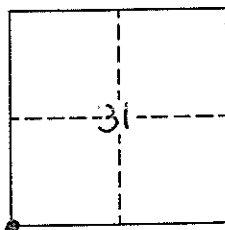

*Craig E. Johansen*  
\_\_\_\_\_  
Date 11-27-02

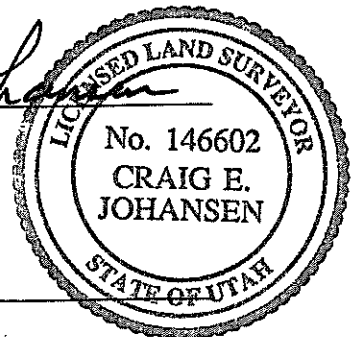

# EMERY COUNTY LAND SURVEY MONUMENT RECORD

Date of field work: 11-19-02

County Reference No. 2016100140

Type of Monument:          Section Corner   X   Quarter Corner  
         Bench Mark          Other         

Your Description and Observation of Monument Found ( Be Specific ):  
 FOUND 1" STEEL PIPE FILLED WITH GROUT, CAP HAS RUSTED OFF AND COULD NOT BE FOUND. A 12" X 8" X 3" FLAT ROCK IS ALONGSIDE PIPE AND HAS ~~4~~ SCRATCHED ON IT. A 4X4 WOOD POST IS LYING ON GROUND WITH ROCK  
 PIPE IS THE SAME TYPE USED BY THE GLO

Description of Monument, Reference Monument or Accessories Established by You to Perpetuate the Location of this Point:

SET 4, #4 REBAR N, S, E, W OF MONUMENT

Sketch showing Relative Location of Monument Accessories and Two Reference Points Stating Whether Found or Set. Show Supporting and/or Contradictory Evidence where Applicable. Include North Arrow.

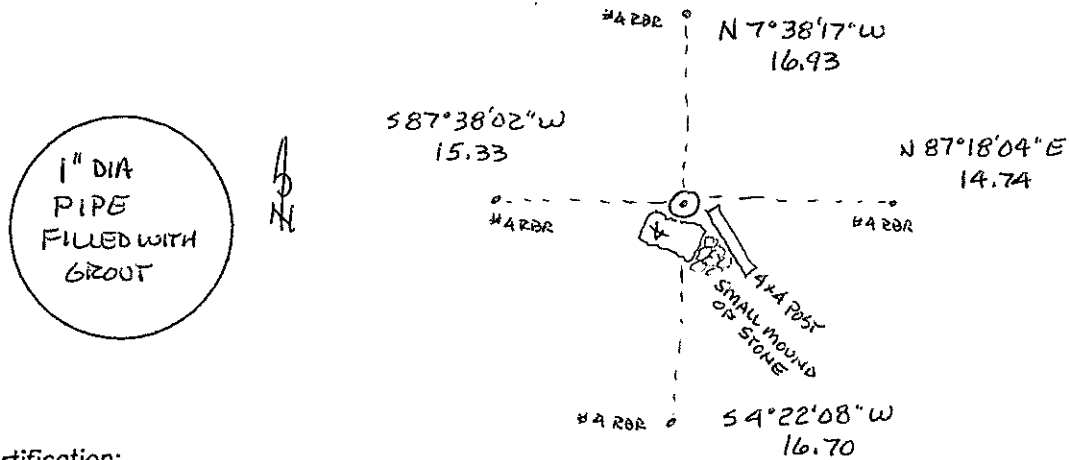

Certification:

Firm name and/or Surveyor: Johansen & Tuttle Eng.  
 Address: 90 S. 100 E. Castle Dale, Utah 84513 Phone: (435) 381-2523

This is to certify that I was in responsible charge of the surveying work described in this record and that to the best of my knowledge the information presented herein is true and correct.

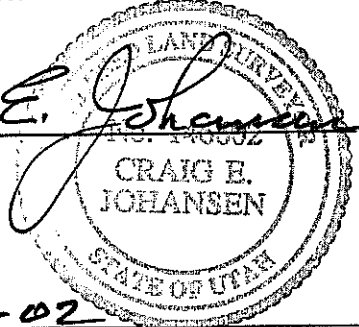
*Craig E. Johansen*  

Location Diagram:  
 Section: 31  
 Township: 20S  
 Range: 16E

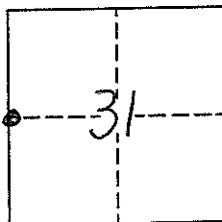

11-27-02  
 Date

# EMERY COUNTY LAND SURVEY MONUMENT RECORD

Date of field work: 11-19-02 County Reference No. 2016100200

Type of Monument: X Section Corner          Quarter Corner  
         Bench Mark          Other         

Your Description and Observation of Monument Found ( Be Specific ):

FOUND STD 1956 BLM BRASS CAP WITH ORIGINAL ROCK ALONGSIDE  
 SMALL MOUND OF STONE ON SW SIDE OF MONUMENT

Description of Monument, Reference Monument or Accessories Established by You to Perpetuate the Location of this Point:

SET 4, #4 REBAR N, S, E, W OF MONUMENT

Sketch showing Relative Location of Monument Accessories and Two Reference Points Stating Whether Found or Set. Show Supporting and/or Contradictory Evidence where Applicable. Include North Arrow.

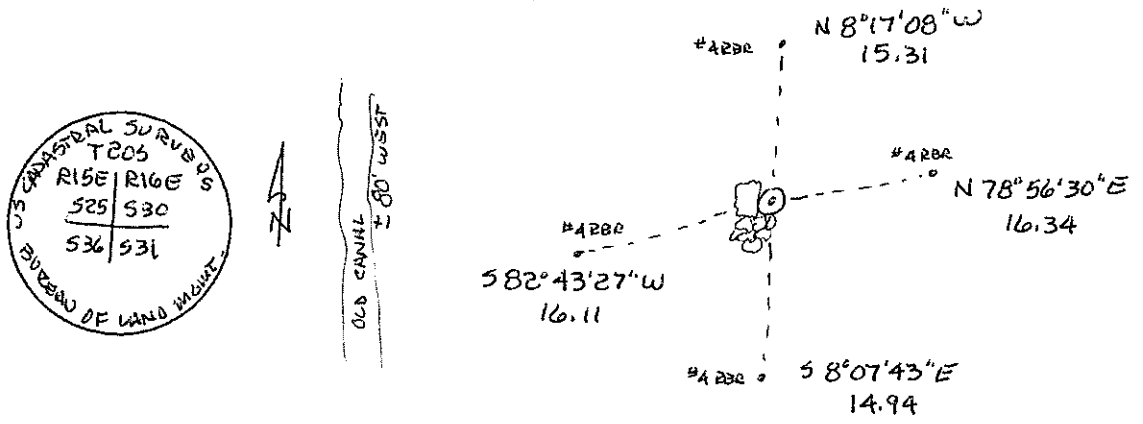

Certification:

Firm name and/or Surveyor: Johansen & Tuttle Eng.  
 Address: 90 S. 100 E. Castle Dale, Utah 84513 Phone: (435) 381-2523

This is to certify that I was in responsible charge of the surveying work described in this record and that to the best of my knowledge the information presented herein is true and correct.

Location Diagram:  
 Section: 31  
 Township: 20S  
 Range: 16E

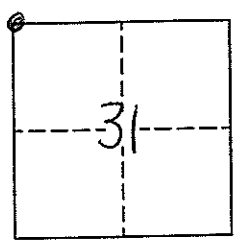

*Craig E. Johansen*  
  
11-27-02  
 Date

# EMERY COUNTY LAND SURVEY MONUMENT RECORD

Date of field work: 11-14-02

County Reference No. 2016120100  
2016120105

Type of Monument:          Section Corner  
         Bench Mark

         Quarter Corner  
X Other 1/16 CORNER

Your Description and Observation of Monument Found ( Be Specific ):

FOUND STD. ECS ALUMINUM CAP WITH STEEL FENCE POST DRIVEN ALONGSIDE  
 THE ORIGINAL ROCK FOR SECTIONS 5 AND 4 T21S IS ± 3 FEET EAST

Description of Monument, Reference Monument or Accessories Established by You to Perpetuate the Location of this Point:

SET 4, #4 REBAR N, S, E, W OF MONUMENT

Sketch showing Relative Location of Monument Accessories and Two Reference Points Stating Whether Found or Set. Show Supporting and/or Contradictory Evidence where Applicable. Include North Arrow.

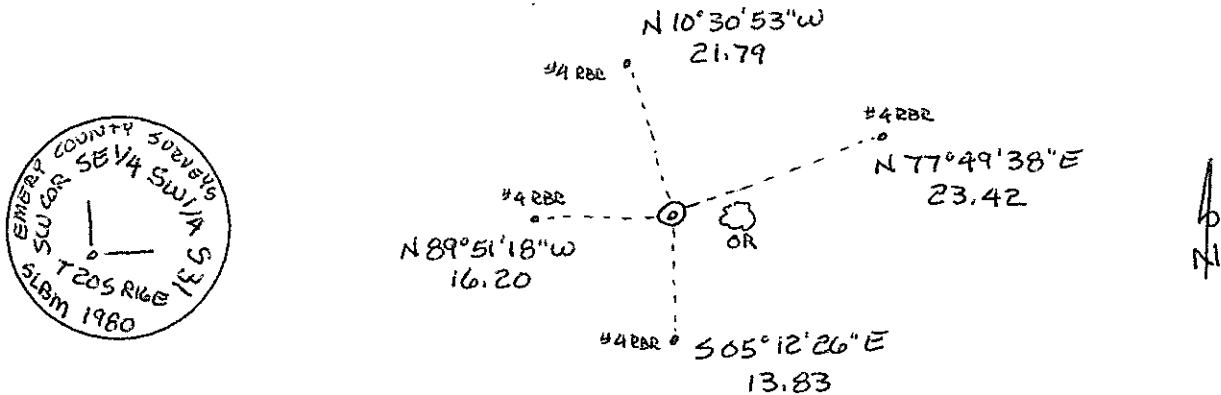

Certification:

Firm name and/or Surveyor: Johansen & Tuttle Eng.

Address: 90 S. 100 E. Castle Dale, Utah 84513 Phone: (435) 381-2523

This is to certify that I was in responsible charge of the surveying work described in this record and that to the best of my knowledge the information presented herein is true and correct.

Location Diagram:  
 Section: 31  
 Township: 20 S  
 Range: 16 E

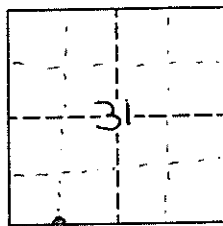

*Craig E. Johansen*  
 LICENSED LAND SURVEYOR  
 No. 146602  
 CRAIG E. JOHANSEN  
 STATE OF UTAH

11-27-02  
 Date

# EMERY COUNTY LAND SURVEY MONUMENT RECORD

Date of field work: 11-19-02 County Reference No. 2016120120

Type of Monument:            Section Corner            Quarter Corner  
           Bench Mark   X   Other 1/16 CORNER

Your Description and Observation of Monument Found ( Be Specific ):

FOUND STD. ELS ALUMINUM CAP 2" ABOVE GROUND WITH SMALL MOUND OF STONE. STEEL FENCE POST DRIVEN ALONGSIDE. CAP SETS IN FENCE LINE ANGLE POINT.

Description of Monument, Reference Monument or Accessories Established by You to Perpetuate the Location of this Point:

SET 4, #4 REBAR NE, E, SW, W OF MONUMENT

Sketch showing Relative Location of Monument Accessories and Two Reference Points Stating Whether Found or Set. Show Supporting and/or Contradictory Evidence where Applicable. Include North Arrow.

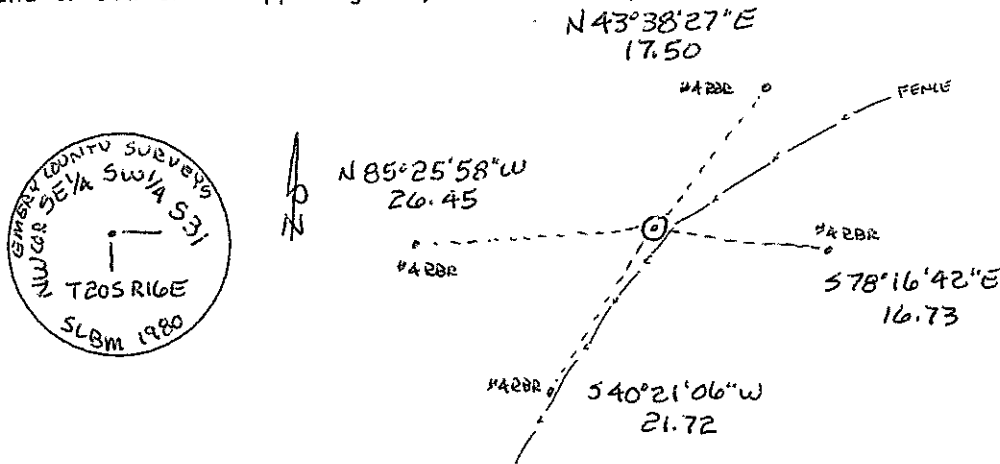

Certification:

Firm name and/or Surveyor: Johansen & Tuttle Eng.  
 Address: 90 S. 100 E. Castle Dale, Utah 84513 Phone: (435) 381-2523

This is to certify that I was in responsible charge of the surveying work described in this record and that to the best of my knowledge the information presented herein is true and correct.

Location Diagram:  
 Section: 31  
 Township: 20S  
 Range: 16E

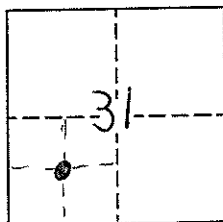

*Craig E. Johansen*  
 46602  
 CRAIG E. JOHANSEN  
 LAND SURVEYOR  
 STATE OF UTAH

11-27-02  
 Date

# EMERY COUNTY LAND SURVEY MONUMENT RECORD

Date of field work: 11-14-02

County Reference No. 2016140100  
2016140105

Type of Monument:            Section Corner   X   Quarter Corner  
           Bench Mark            Other           

Your Description and Observation of Monument Found ( Be Specific ):  
FOUND STD. ELS ALUMINUM CAP ON 1" DIAMETER BASE WITH STEEL FENCE POST AND YELLOW BOUNDARY MARKER WITH ROCKS AROUND MONUMENT

Description of Monument, Reference Monument or Accessories Established by You to Perpetuate the Location of this Point:  
SET 4, #4 REBAR N, S, E, W OF MONUMENT

Sketch showing Relative Location of Monument Accessories and Two Reference Points Stating Whether Found or Set. Show Supporting and/or Contradictory Evidence where Applicable. Include North Arrow.

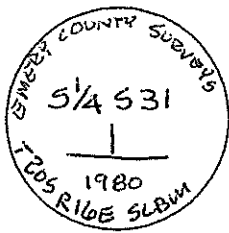
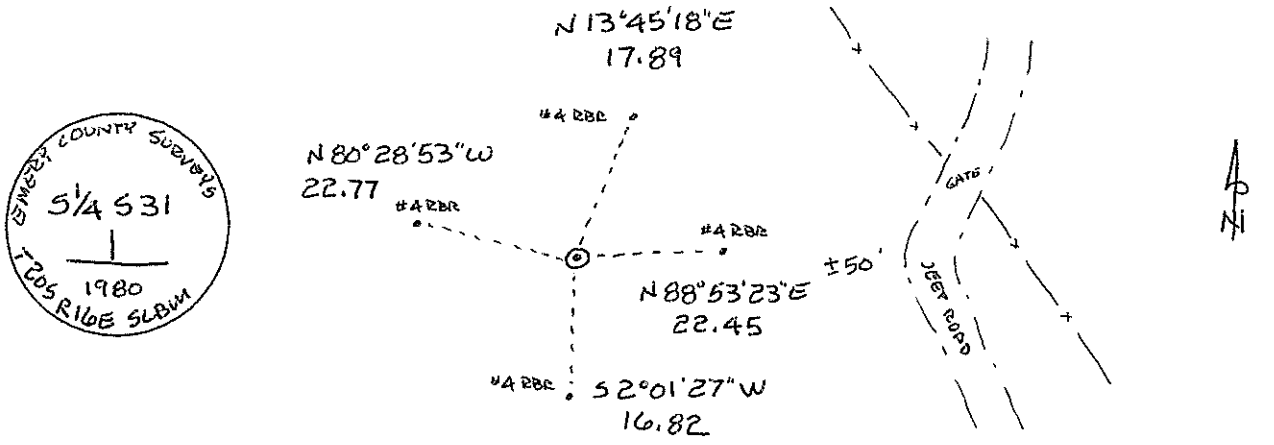

Certification:

Firm name and/or Surveyor: Johansen & Tuttle Eng.  
Address: 90 S. 100 E. Castle Dale, Utah 84513 Phone: (435) 381-2523

This is to certify that I was in responsible charge of the surveying work described in this record and that to the best of my knowledge the information presented herein is true and correct.

*Craig E. Johansen*  
  
11-27-02  
Date

Location Diagram:  
Section: 31  
Township: 20 S  
Range: 16 E

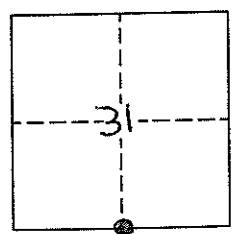

# EMERY COUNTY LAND SURVEY MONUMENT RECORD

Date of field work: 11-19-02

County Reference No. 2016140200

Type of Monument: \_\_\_\_\_ Section Corner X Quarter Corner  
 \_\_\_\_\_ Bench Mark \_\_\_\_\_ Other \_\_\_\_\_

Your Description and Observation of Monument Found ( Be Specific ):  
 FOUND ORIGINAL ROCK MARKED  $\star$  ALONGSIDE A MOUND OF STONE.  
 STONE MOUND IS ON THE SOUTH SIDE OF MONUMENT

Description of Monument, Reference Monument or Accessories Established by You to Perpetuate the Location of this Point:

SET 4, #4 REBAR N, S, E, W OF MONUMENT

Sketch showing Relative Location of Monument Accessories and Two Reference Points Stating Whether Found or Set. Show Supporting and/or Contradictory Evidence where Applicable. Include North Arrow.

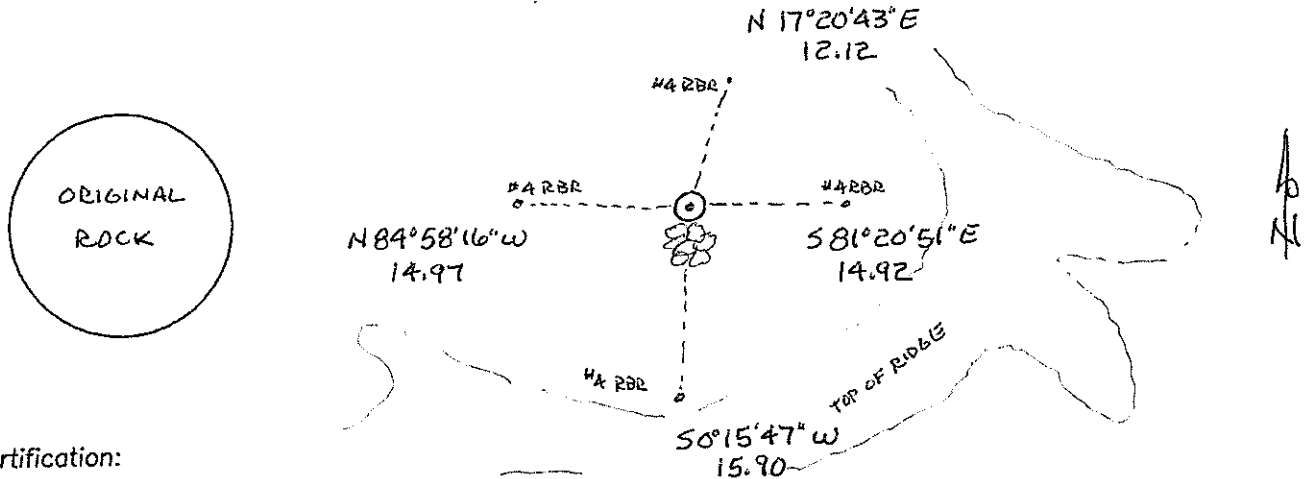

Certification:

Firm name and/or Surveyor: Johansen & Tuttle Eng.  
 Address: 90 S. 100 E. Castle Dale, Utah 84513 Phone: (435) 381-2523

This is to certify that I was in responsible charge of the surveying work described in this record and that to the best of my knowledge the information presented herein is true and correct.

Location Diagram:  
 Section: 31  
 Township: 20 S  
 Range: 16 E

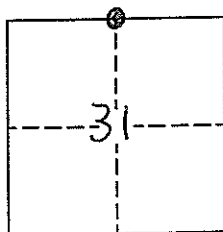

*Craig E. Johansen*  
  
 CRAIG E. JOHANSEN  
 STATE OF UTAH

11-27-02  
 Date

# EMERY COUNTY LAND SURVEY MONUMENT RECORD

Date of field work: 11-19-02

County Reference No. 2016200140

Type of Monument:  Section Corner  
 Bench Mark

Quarter Corner  
 Other \_\_\_\_\_

Your Description and Observation of Monument Found ( Be Specific ):

8" x 3/8" SPIKE IN ROADWAY

Description of Monument, Reference Monument or Accessories Established by You to Perpetuate the Location of this Point: SET 4 #4 REBAR @ NE, SE, NW, SW.

Sketch showing Relative Location of Monument Accessories and Two Reference Points Stating Whether Found or Set. Show Supporting and/or Contradictory Evidence where Applicable. Include North Arrow.

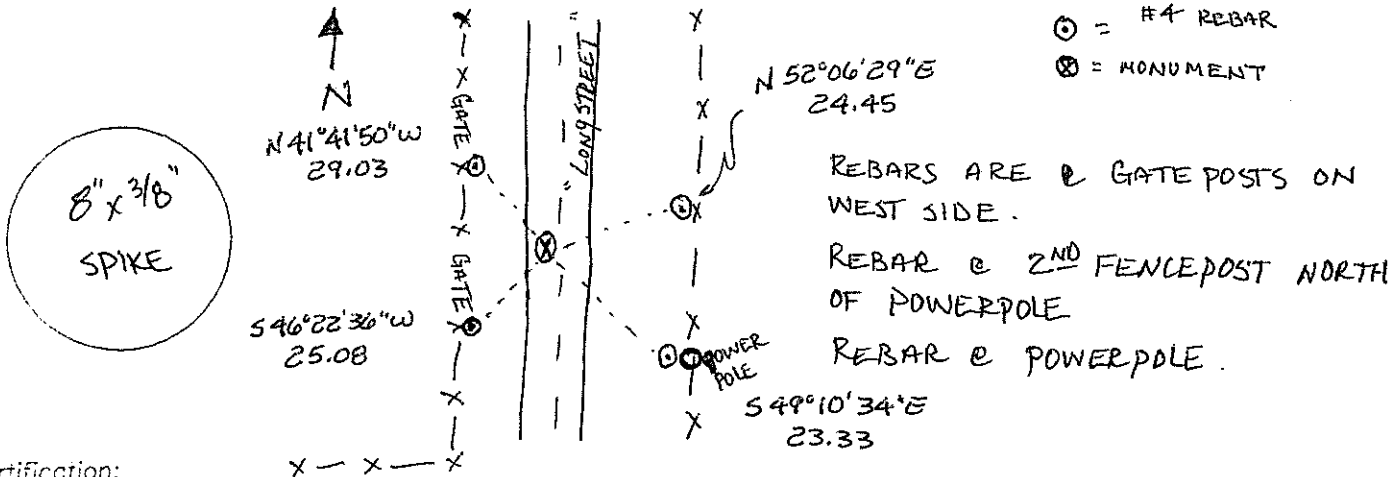

Certification:

Firm name and/or Surveyor: Johansen & Tuttle Eng.

Address: 90 S. 100 E. Castle Dale, Utah 84513 Phone: (435) 381-2523

This is to certify that I was in responsible charge of the surveying work described in this record and that to the best of my knowledge the information presented herein is true and correct.

Location Diagram:  
 Section: 31  
 Township: 20S  
 Range: 16E

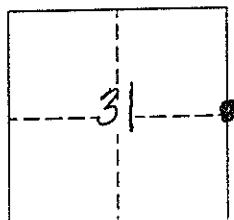

*Craig E. Johansen*

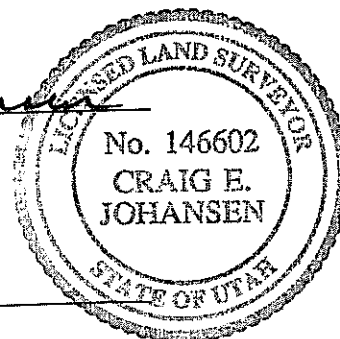

11-27-02  
 Date