

EMERY COUNTY LAND SURVEY MONUMENT RECORD

Date of field work: 11-19-04

County Reference No. 2206500100

Type of Monument: Section Corner Quarter Corner
 Bench Mark Other WITNESS

Your Description and Observation of Monument Found (Be Specific):
 MONUMENT WAS LAYING ON SIDE OF ROAD. CAP IS MISSING. A STEEL
 FENCE POST IS STANDING AT APPROXIMATE LOCATION OF CORNER

Description of Monument, Reference Monument or Accessories Established by You to Perpetuate the
 Location of this Point: RESET MONUMENT WITH NEW CAP AS A WITNESS CORNER.
 SET 4 #4 REBAR AS SHOWN BELOW. BUILT STONE MOUND AROUND WITNESS CORNER

Sketch showing Relative Location of Monument Accessories and Two Reference Points Stating Whether
 Found or Set. Show Supporting and/or Contradictory Evidence where Applicable. Include North Arrow.

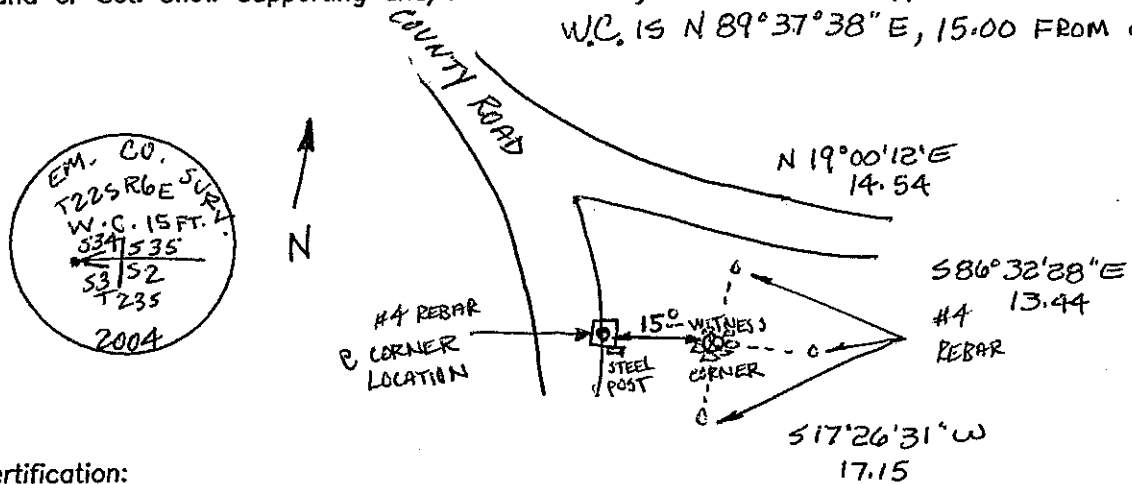

Certification:

Firm name and/or Surveyor: Johansen & Tuttle Eng.

Address: 90 S. 100 E. Castle Dale, Utah 84513 Phone: (435) 381-2523

This is to certify that I was in responsible charge of the surveying work described in this record and that to the best of my knowledge the information presented herein is true and correct.

Location Diagram:

Section: 35

Township: 22S

Range: 6E

