

# EMERY COUNTY LAND SURVEY MONUMENT RECORD

Date of field work: 10-20-02

County Reference No. 2015500100  
2015 500105

Type of Monument: X Section Corner  
\_\_\_\_\_ Bench Mark

\_\_\_\_\_ Quarter Corner  
\_\_\_\_\_ Other \_\_\_\_\_

Your Description and Observation of Monument Found ( Be Specific ):

FOUND STD. 1912 GLO SURVEY BRASS CAP 6" ABOVE GROUND

Description of Monument, Reference Monument or Accessories Established by You to Perpetuate the Location of this Point:

SET 4, #4 REBAR N, S, E, W OF MONUMENT

Sketch showing Relative Location of Monument Accessories and Two Reference Points Stating Whether Found or Set. Show Supporting and/or Contradictory Evidence where Applicable. Include North Arrow.

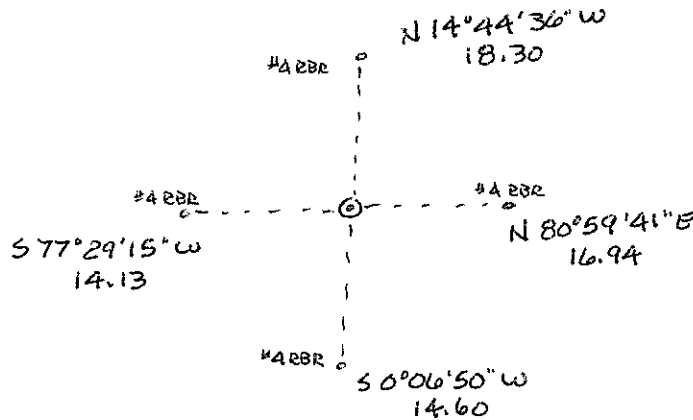
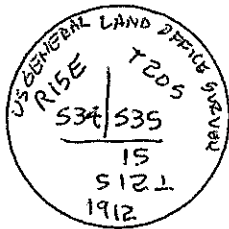

Certification:

Firm name and/or Surveyor: Johansen & Tuttle Eng.

Address: 90 S. 100 E. Castle Dale, Utah 84513 Phone: (435) 381-2523

This is to certify that I was in responsible charge of the surveying work described in this record and that to the best of my knowledge the information presented herein is true and correct.

Location Diagram:

Section: 35

Township: 20S

Range: 15E

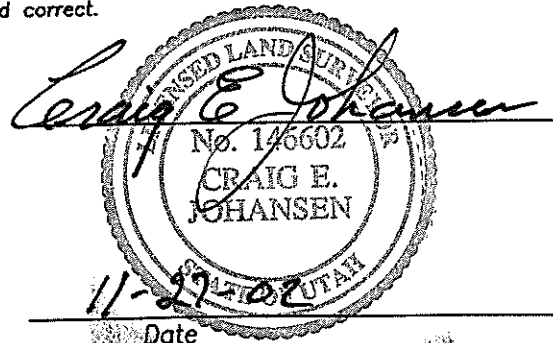
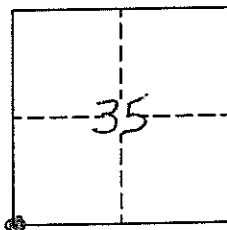

Date

# EMERY COUNTY LAND SURVEY MONUMENT RECORD

Date of field work: 11-12-02 County Reference No. 2015535100

Type of Monument:            Section Corner            Quarter Corner  
           Bench Mark   X   Other ANGLE POINT

Your Description and Observation of Monument Found ( Be Specific ):  
 FOUND STANDARD GLO SURVEY BRASS CAP MARKED 1912 AND REMARKED  
 1974 WITH T BAR POST DRIVEN NEARBY

Description of Monument, Reference Monument or Accessories Established by You to Perpetuate the  
 Location of this Point:  
 SET 4, #4 REBAR N, S, E, W OF MONUMENT

Sketch showing Relative Location of Monument Accessories and Two Reference Points Stating Whether  
 Found or Set. Show Supporting and/or Contradictory Evidence where Applicable. Include North Arrow.

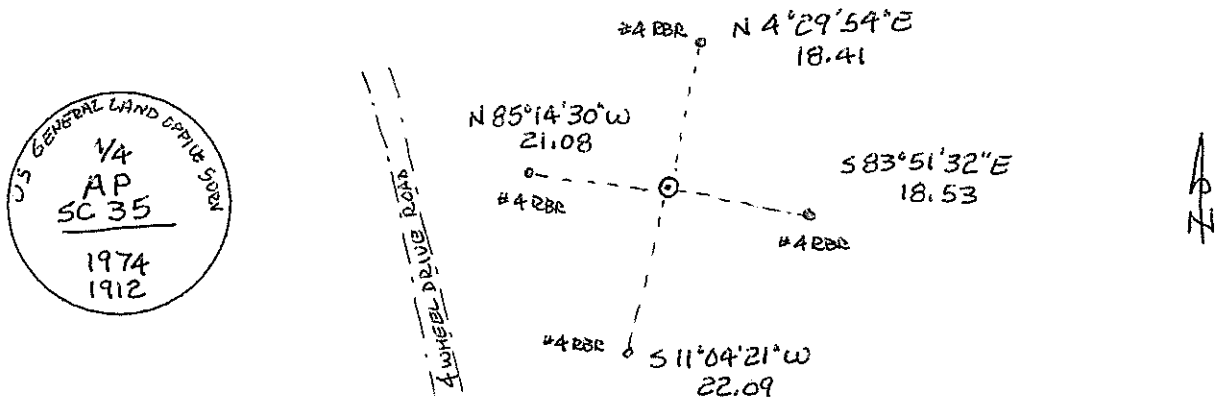

Certification:

Firm name and/or Surveyor: Johansen & Tuttle Eng.  
 Address: 90 S. 100 E. Castle Dale, Utah 84513 Phone: (435) 381-2523

This is to certify that I was in responsible charge of the surveying work described in this record and that to the best of my knowledge the information presented herein is true and correct.

Location Diagram:  
 Section: 35  
 Township: 20S  
 Range: 15E

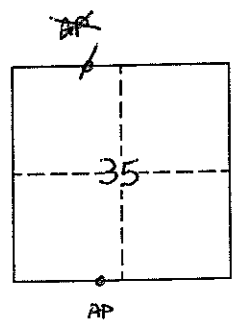

*Craig E. Johansen*  
 LICENSED LAND SURVEYOR  
 No. 146602  
 CRAIG E. JOHANSEN  
11-12-02  
 Date

# EMERY COUNTY LAND SURVEY MONUMENT RECORD

Date of field work: 11-12-02

County Reference No. 2015595100

Type of Monument:            Section Corner            Quarter Corner  
           Bench Mark   X   Other ANGLE POINT

Your Description and Observation of Monument Found ( Be Specific ):  
 FOUND STANDARD 1912 US GLO SURVEY BRASS CAP 6" ABOVE GROUND  
 MARKED "SC" FOR STANDARD CORNER, BUT SERVES ONLY AS AN ANGLE POINT

Description of Monument, Reference Monument or Accessories Established by You to Perpetuate the Location of this Point:  
 SET 4, #4 REBAR N, S, E, W OF MONUMENT

Sketch showing Relative Location of Monument Accessories and Two Reference Points Stating Whether Found or Set. Show Supporting and/or Contradictory Evidence where Applicable. Include North Arrow.

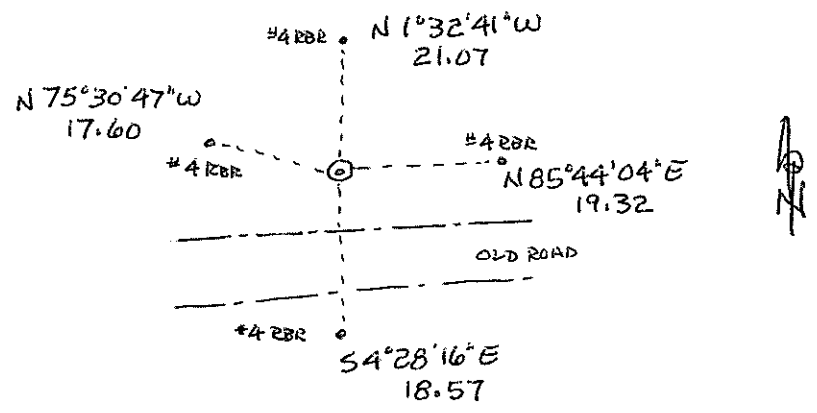
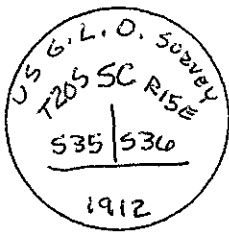

Certification:

Firm name and/or Surveyor: Johansen & Tuttle Eng.  
 Address: 90 S. 100 E. Castle Dale, Utah 84513 Phone: (435) 381-2523

This is to certify that I was in responsible charge of the surveying work described in this record and that to the best of my knowledge the information presented herein is true and correct.

Location Diagram:  
 Section: 35  
 Township: 20S  
 Range: 15E

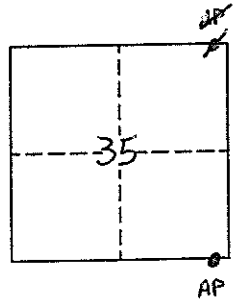

*Craig E. Johansen*  
 LICENSED LAND SURVEYOR  
 No. 146602  
 CRAIG E. JOHANSEN  
 STATE OF UTAH  
11-27-02  
 Date

# EMERY COUNTY LAND SURVEY MONUMENT RECORD

Date of field work: 11-12-02

County Reference No. 2015600100  
2015600105

Type of Monument: X Section Corner      \_\_\_\_\_ Quarter Corner  
 \_\_\_\_\_ Bench Mark                              \_\_\_\_\_ Other \_\_\_\_\_

Your Description and Observation of Monument Found ( Be Specific ):

FOUND STD. US GLO SURVEY BRASS CAP 6" ABOVE GROUND, LEANING TO THE WEST

Description of Monument, Reference Monument or Accessories Established by You to Perpetuate the Location of this Point:

SET 4, #4 REBAR N, S, E, W OF MONUMENT

Sketch showing Relative Location of Monument Accessories and Two Reference Points Stating Whether Found or Set. Show Supporting and/or Contradictory Evidence where Applicable. Include North Arrow.

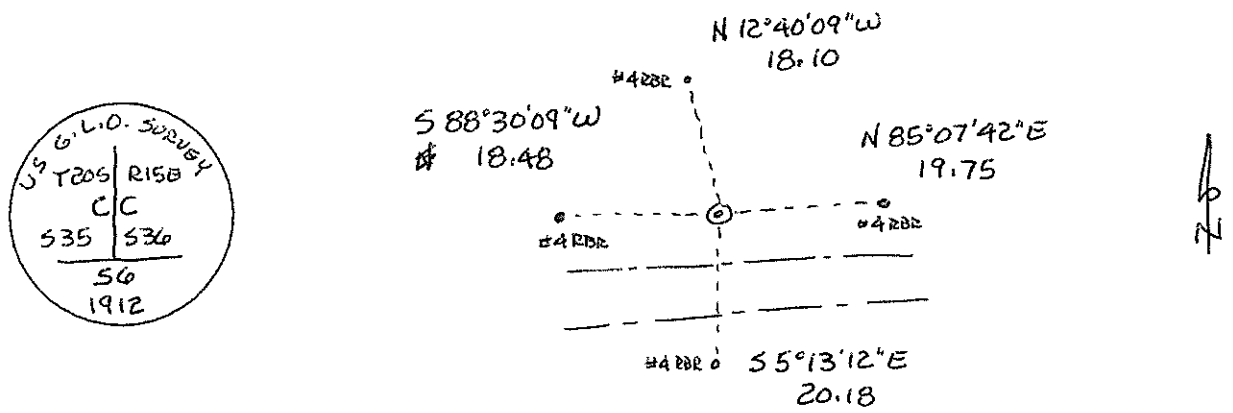

Certification:

Firm name and/or Surveyor: Johansen & Tuttle Eng.  
 Address: 90 S. 100 E. Castle Dale, Utah 84513 Phone: (435) 381-2523

This is to certify that I was in responsible charge of the surveying work described in this record and that to the best of my knowledge the information presented herein is true and correct.

Location Diagram:  
 Section: 35  
 Township: 20S  
 Range: 15E

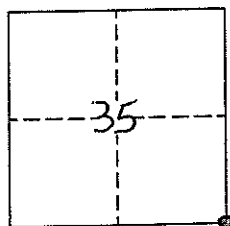

*Craig E. Johansen*  
 \_\_\_\_\_  
 146602  
**CRAIG E. JOHANSEN**  
 LICENSED LAND SURVEYOR  
 STATE OF UTAH

11-27-02  
 Date