

EMERY COUNTY LAND SURVEY MONUMENT RECORD

Date of field work: 11-15-04

County Reference No. 2106620100

Type of Monument: Section Corner Quarter Corner
 Bench Mark Other 1/16

Your Description and Observation of Monument Found (Be Specific):
 FOUND NO EVIDENCE OF MONUMENT

IN 1978 THE BLM SET A MONUMENT FOR THIS CORNER AT THE WRONG LOCATION
 (S 89° 30' 22" W, 508.78 FEET FROM THE ACTUAL 1/16 CORNER - SEE 210662100)

Description of Monument, Reference Monument or Accessories Established by You to Perpetuate the
 Location of this Point: SET A #5 REBAR AND LAP WITH 4 #4 REBAR AS
 SHOWN BELOW

Sketch showing Relative Location of Monument Accessories and Two Reference Points Stating Whether
 Found or Set. Show Supporting and/or Contradictory Evidence where Applicable. Include North Arrow.

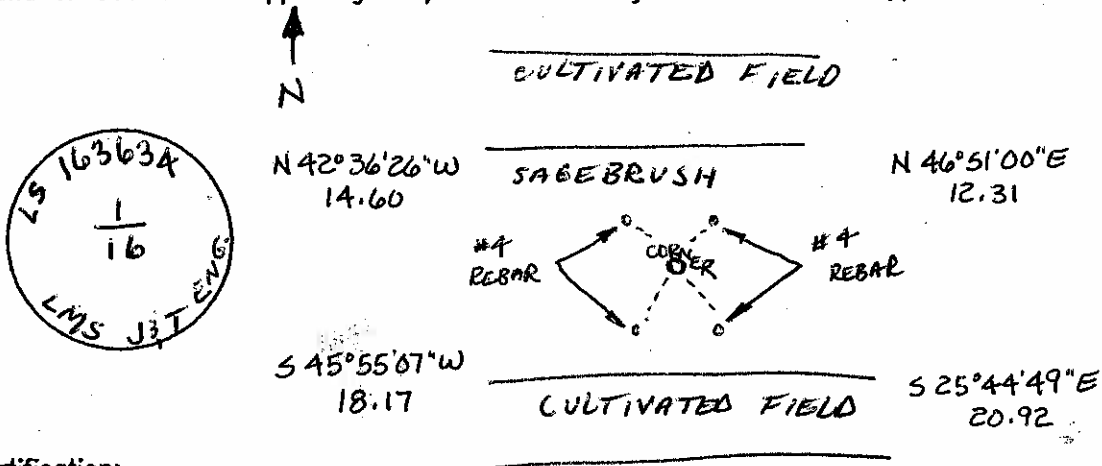

Certification:

Firm name and/or Surveyor: Johansen & Tuttle Eng.
 Address: 90 S. 100 E. Castle Dale, Utah 84513 Phone: (435) 381-2523

This is to certify that I was in responsible charge of the surveying work described in this record and that to the best
 of my knowledge the information presented herein is true and correct.

Location Diagram:
 Section: 36
 Township: 21S
 Range: 6E

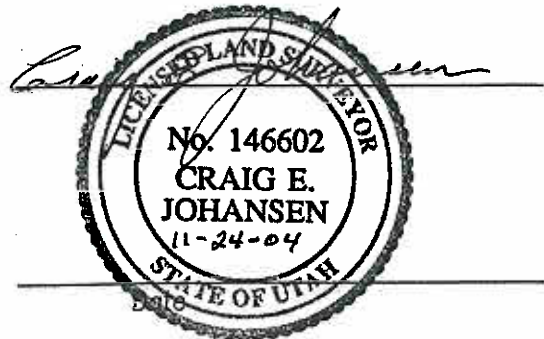
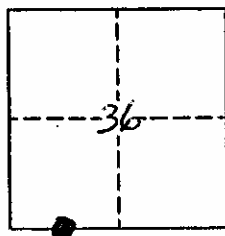

EMERY COUNTY LAND SURVEY MONUMENT RECORD

Date of field work: 10-19-04

County Reference No. 2106620200

Type of Monument: Section Corner Quarter Corner
 Bench Mark ✓ Other 1/16

Your Description and Observation of Monument Found (Be Specific):

1978 BLM CAP 6" ABOVE GROUND WITH A BURNT CEDAR POST ALONG SIDE .

Description of Monument, Reference Monument or Accessories Established by You to Perpetuate the Location of this Point: SET 4 #5 REBAR AS SHOWN BELOW

Sketch showing Relative Location of Monument Accessories and Two Reference Points Stating Whether Found or Set. Show Supporting and/or Contradictory Evidence where Applicable. Include North Arrow.

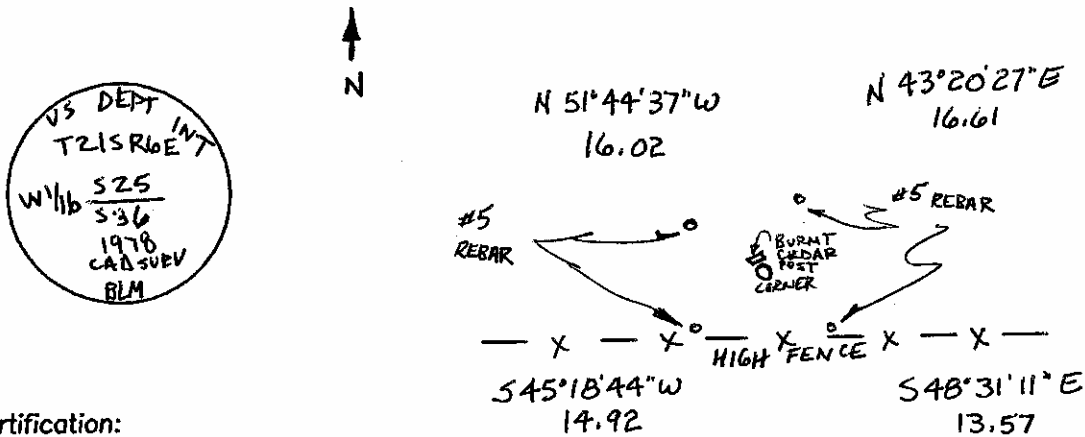

Certification:

Firm name and/or Surveyor: Johansen & Tuttle Eng.
 Address: 90 S. 100 E. Castle Dale, Utah 84513 Phone: (435) 381-2523

This is to certify that I was in responsible charge of the surveying work described in this record and that to the best of my knowledge the information presented herein is true and correct.

Location Diagram:
 Section: 36
 Township: 21S
 Range: 6E

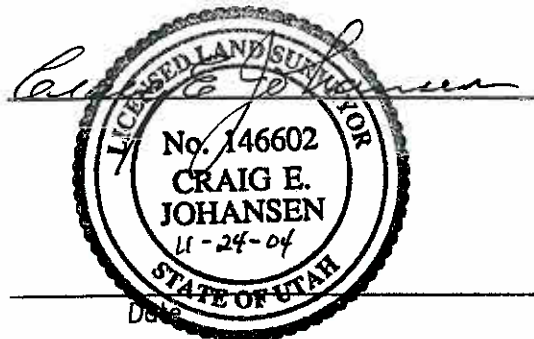
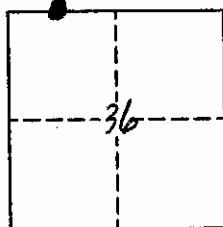

EMERY COUNTY LAND SURVEY MONUMENT RECORD

Date of field work: 10-27-04

County Reference No. 2106640100

Type of Monument: Section Corner ✓ Quarter Corner
 Bench Mark Other

Your Description and Observation of Monument Found (Be Specific):
1976 BLM CAP 9" ABOVE GROUND WITH A STEEL FENCE POST DRIVEN ALONGSIDE AND A STONE MOUND TO THE NORTH

Description of Monument, Reference Monument or Accessories Established by You to Perpetuate the Location of this Point: SET 4 ** REBAR AS SHOWN BELOW

Sketch showing Relative Location of Monument Accessories and Two Reference Points Stating Whether Found or Set. Show Supporting and/or Contradictory Evidence where Applicable. Include North Arrow.

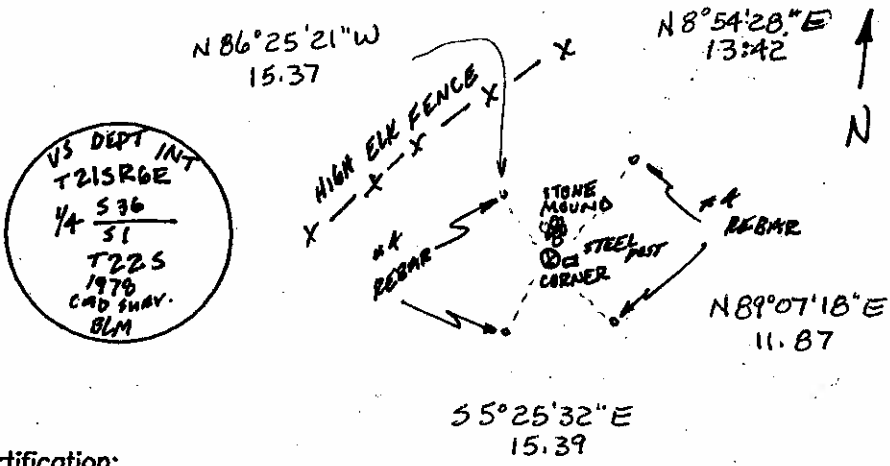

Certification:

Firm name and/or Surveyor: Johansen & Tuttle Eng.
 Address: 90 S. 100 E. Castle Dale, Utah 84513 Phone: (435) 381-2523

This is to certify that I was in responsible charge of the surveying work described in this record and that to the best of my knowledge the information presented herein is true and correct.

Location Diagram:
 Section: 36
 Township: 21S
 Range: 6E

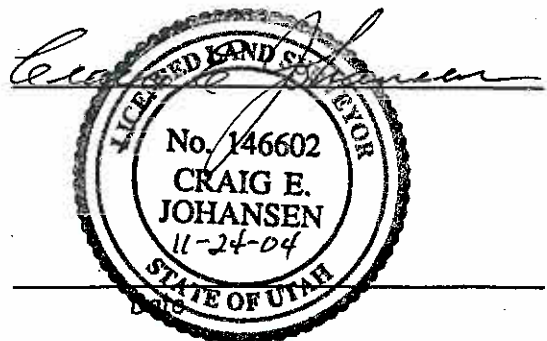
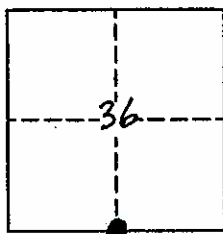

EMERY COUNTY LAND SURVEY MONUMENT RECORD

Date of field work: 10-20-04

County Reference No. 2106660100

Type of Monument: Section Corner
 Bench Mark

 Quarter Corner
 Other 1/16

Your Description and Observation of Monument Found (Be Specific):
 1978 BLM CAP 6' ABOVE GROUND WITH A CEDAR POST AND A STEEL FENCE POST PLANTED
 ALONGSIDE ALSO A MOUND OF STONE TO THE NORTH

Description of Monument, Reference Monument or Accessories Established by You to Perpetuate the
 Location of this Point: SET 4 #5 REBAR AS SHOWN BELOW.

Sketch showing Relative Location of Monument Accessories and Two Reference Points Stating Whether
 Found or Set. Show Supporting and/or Contradictory Evidence where Applicable. Include North Arrow.

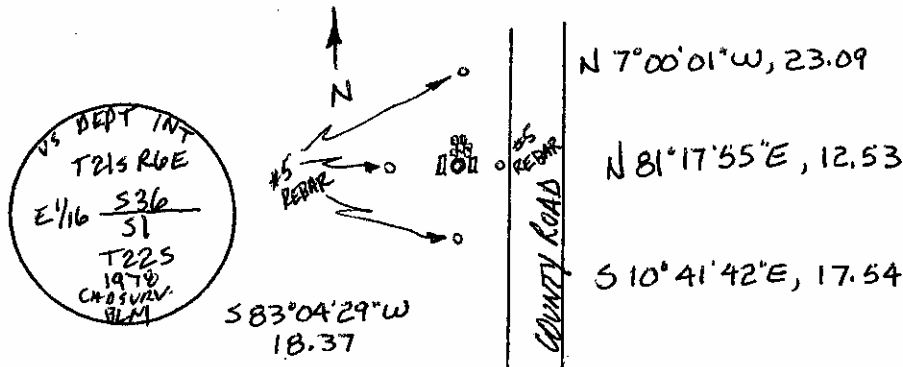

Certification:

Firm name and/or Surveyor: Johansen & Tuttle Eng.
 Address: 90 S. 100 E. Castle Dale, Utah 84513 Phone: (435) 381-2523

This is to certify that I was in responsible charge of the surveying work described in this record and that to the best of my knowledge the information presented herein is true and correct.

Location Diagram:

Section: 36
 Township: 21S
 Range: 6E

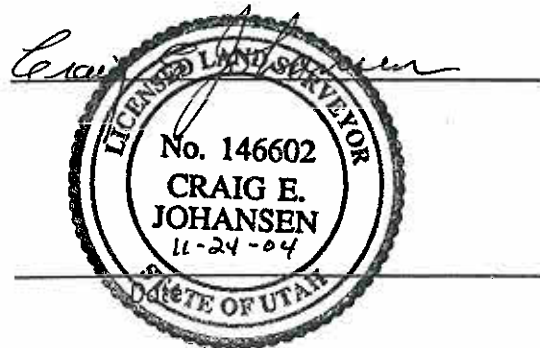
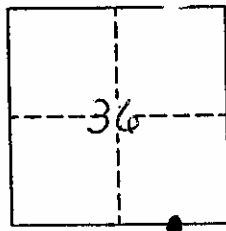

EMERY COUNTY LAND SURVEY MONUMENT RECORD

Date of field work: 10-20-04

County Reference No. E106700100

Type of Monument: Section Corner _____ Quarter Corner
 _____ Bench Mark _____ Other _____

Your Description and Observation of Monument Found (Be Specific):
1910 US LAND OFFICE CAP IN STONE MOUND AND IN FENCELINE

Description of Monument, Reference Monument or Accessories Established by You to Perpetuate the Location of this Point: SET 4 #5 REBAR AS SHOWN BELOW.

Sketch showing Relative Location of Monument Accessories and Two Reference Points Stating Whether Found or Set. Show Supporting and/or Contradictory Evidence where Applicable. Include North Arrow.

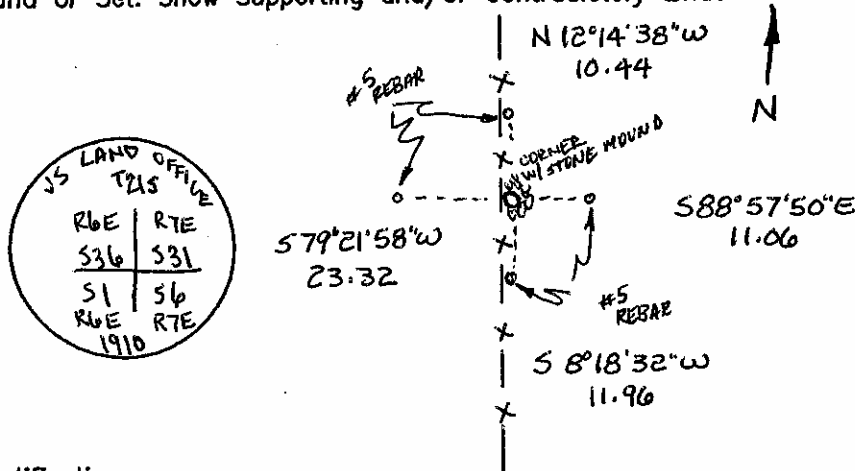

Certification:

Firm name and/or Surveyor: Johansen & Tuttle Eng.
 Address: 90 S. 100 E. Castle Dale, Utah 84513 Phone: (435) 381-2523

This is to certify that I was in responsible charge of the surveying work described in this record and that to the best of my knowledge the information presented herein is true and correct.

Location Diagram:

Section: 36
 Township: 21S
 Range: 6E

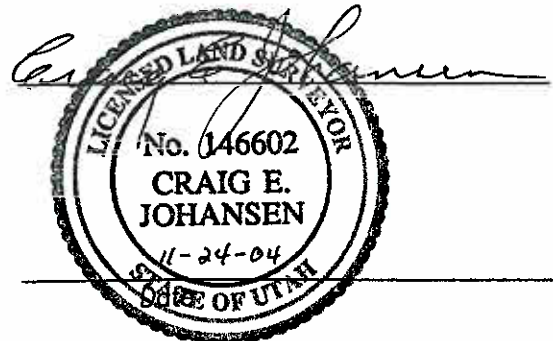
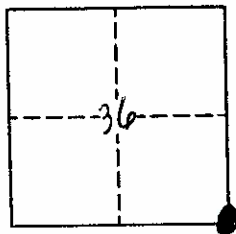

EMERY COUNTY LAND SURVEY MONUMENT RECORD

Date of field work: 10-20-04

County Reference No. 2106700140

Type of Monument:

Section Corner
 Bench Mark

Quarter Corner
 Other WITNESS CORNER

Your Description and Observation of Monument Found (Be Specific):

1962 BLM CAP IN FENCELINE ON EDGE OF WASH.

Description of Monument, Reference Monument or Accessories Established by You to Perpetuate the Location of this Point: SET \uparrow #4 REBAR AS SHOWN BELOW.

Sketch showing Relative Location of Monument Accessories and Two Reference Points Stating Whether Found or Set. Show Supporting and/or Contradictory Evidence where Applicable. Include North Arrow.

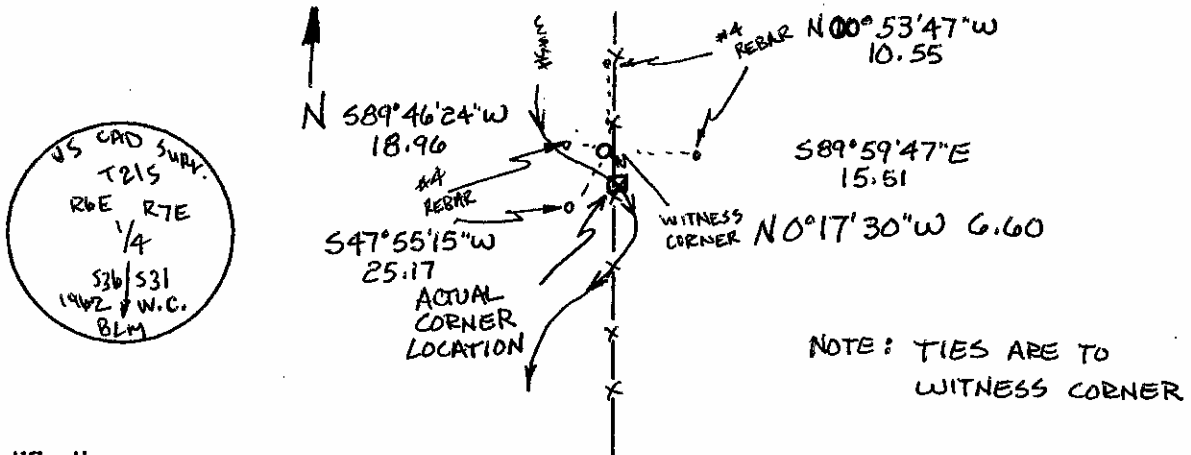

Certification:

Firm name and/or Surveyor: Johansen & Tuttle Eng.

Address: 90 S. 100 E. Castle Dale, Utah 84513 Phone: (435) 381-2523

This is to certify that I was in responsible charge of the surveying work described in this record and that to the best of my knowledge the information presented herein is true and correct.

Location Diagram:

Section: 36
 Township: 21S
 Range: 6E

