

# EMERY COUNTY LAND SURVEY MONUMENT RECORD

Date of field work: 11-20-02

County Reference No. 2015635100

Type of Monument:          Section Corner  
         Bench Mark

         Quarter Corner  
X Other ANGLE POINT

Your Description and Observation of Monument Found ( Be Specific ):

FOUND STD. 1912 US GLO SURVEY BRASS CAP BROKEN OFF 2" ABOVE GROUND , CAP WAS LAYING ON GROUND

Description of Monument, Reference Monument or Accessories Established by You to Perpetuate the Location of this Point:

SET 4, #4 REBAR N, S, E, W OF MONUMENT

Sketch showing Relative Location of Monument Accessories and Two Reference Points Stating Whether Found or Set. Show Supporting and/or Contradictory Evidence where Applicable. Include North Arrow.

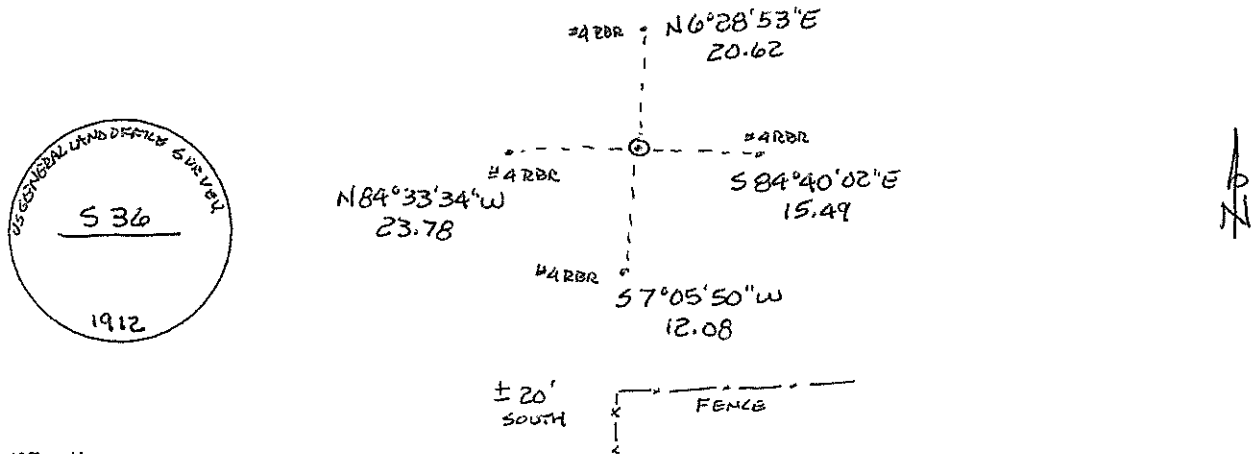

Certification:

Firm name and/or Surveyor: Johansen & Tuttle Eng.

Address: 90 S. 100 E. Castle Dale, Utah 84513 Phone: (435) 381-2523

This is to certify that I was in responsible charge of the surveying work described in this record and that to the best of my knowledge the information presented herein is true and correct.

Location Diagram:  
 Section: 36  
 Township: 20 S  
 Range: 15 E

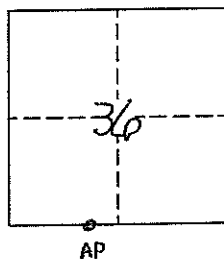

*Craig E. Johansen*  
 LICENSED LAND SURVEYOR  
 No. 146602  
 CRAIG E. JOHANSEN  
 STATE OF UTAH

11-27-02  
 Date