

# EMERY COUNTY LAND SURVEY MONUMENT RECORD

Date of field work: 2-13-01 County Reference No. 2007 0720 340 700  
 Type of Monument: \_\_\_\_\_ Section Corner ✓ Quarter Corner  
 \_\_\_\_\_ Bench Mark \_\_\_\_\_ Other \_\_\_\_\_

Your Description and Observation of Monument Found ( Be Specific ):

*FOUND STD BLM CAP WITH A MOUND OF STONE TO THE NORTH*

Description of Monument, Reference Monument or Accessories Established by You to Perpetuate the Location of this Point:

*SET #4 REBAR ~~TO~~ WEST, SOUTHWEST, SOUTH, AND SOUTHEAST OF THE MONUMENT*

Sketch showing Relative Location of Monument Accessories and Two Reference Points Stating Whether Found or Set. Show Supporting and/or Contradictory Evidence where Applicable. Include North Arrow.

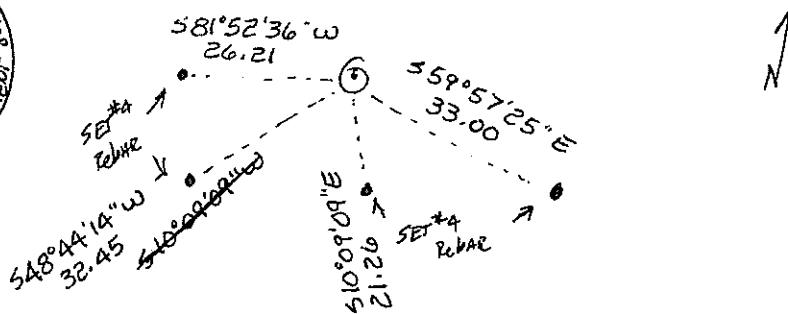
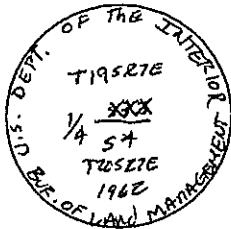

Certification:

Firm name and/or Surveyor: JOHANSEN & TUTTLE ENG  
 Address: 90 S 100 E CASTLE DALE UTAH Phone: 435-381-2523

This is to certify that I was in responsible charge of the surveying work described in this record and that to the best of my knowledge the information presented herein is true and correct.

Location Diagram:

Section: 4  
 Township: 20S  
 Range: 7E

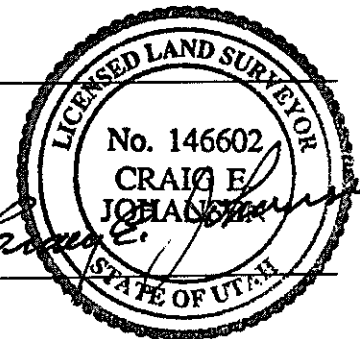
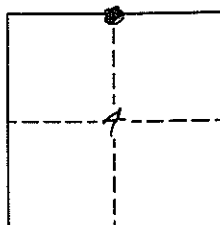

Date

# UTAH LAND SURVEY MONUMENT RECORD

County EMERY

2007  
 County Reference No. 300 300 700

1. Date of Field Work: 1-29-01
2. Type of Monument:  Section Corner  Quarter Corner  
 (Check one)  Bench Mark  Other

3. Your Description and Observation of Monument Found (Be Specific):  
FOUND STD GILD CAP

4. Description of Monument, Reference Monument or Accessories Established by You to Perpetuate the Location of this Point:  
SET #4 REBAR North, West, Southwest, AND Southeast of The Monument

5. Sketch showing Relative Location of Monument Accessories and Two Reference Points Stating Whether Found or Set. Show Supporting and/or Contradictory Evidence where Applicable. Include North Arrow.

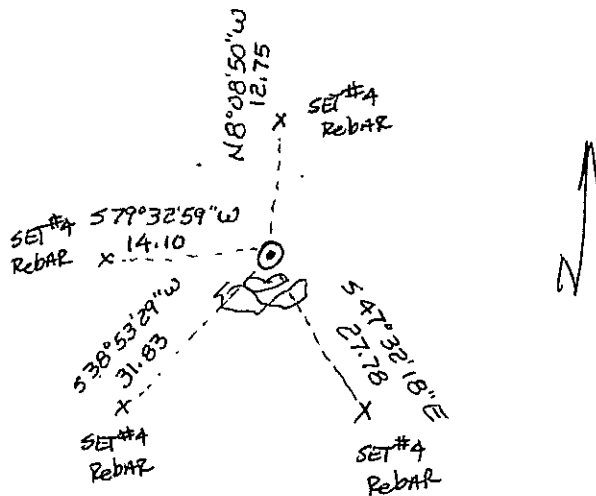

6. Certification:

Firm Name and/or Surveyor: JOHANSEN & TUTTLE ENG Phone: 435-381-2523  
 Address: 90 S 100 EAST CASTLE DALE, UTAH

This is to certify that I was in responsible charge of the surveying work described in this record and that to the best of my knowledge the information presented herein is true and correct.

7. Location Diagram:  
 8. Section: 4  
 9. Township: 20 S  
 10. Range: 7 E

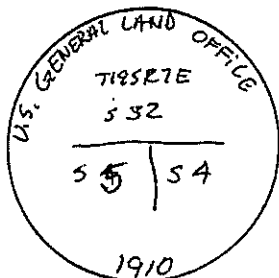
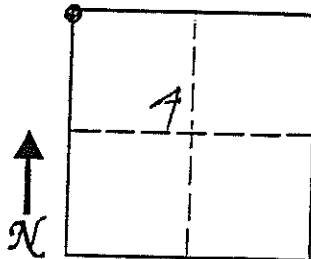

11. Monument Inscription:

12. Diagram Coordinate from Master Index for Townships: \_\_\_\_\_

Signature: \_\_\_\_\_  
 Surveyor's Seal (over signature):  
  
 Date: 11-30-01

Report one monument per form.  
 Type or use permanent black ink.  
 Fill in all items.

# UTAH LAND SURVEY MONUMENT RECORD

County EMERY

2007  
County Reference No. 9720300640

1. Date of Field Work: 1-29-01

2. Type of Monument:

(Check one)

Section Corner       Quarter Corner  
 Bench Mark         Other

3. Your Description and Observation of Monument Found (Be Specific):

*FOUND STD BULO CAP AT A NORTH-SOUTH EAST FENCE CORNER*

4. Description of Monument, Reference Monument or Accessories Established by You to Perpetuate the Location of this Point:

*SET 2# REBARS SOUTH AND EAST OF MONUMENT*

5. Sketch showing Relative Location of Monument Accessories and Two Reference Points Stating Whether Found or Set. Show Supporting and/or Contradictory Evidence where Applicable. Include North Arrow.

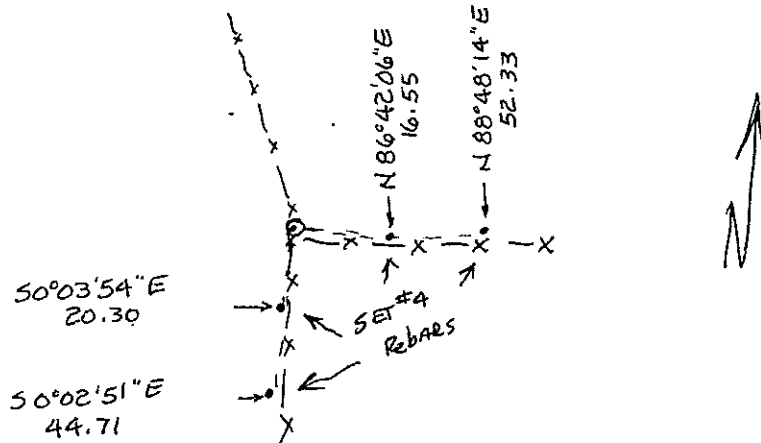

6. Certification:

Firm Name and/or Surveyor: JOHANSEN & TUTTLE ENG Phone: 435-381-2523  
 Address: 90'S 100E CASTLE DALE UTAH

This is to certify that I was in responsible charge of the surveying work described in this record and that to the best of my knowledge the information presented herein is true and correct.

7. Location Diagram:

8. Section: 4  
 9. Township: 20 S  
 10. Range: 7 E

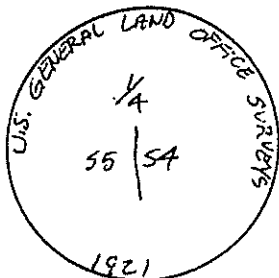
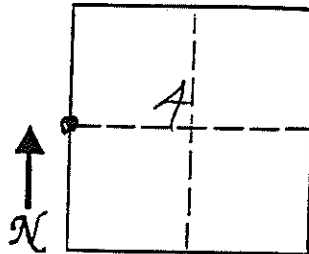

11. Monument Inscription:

12. Diagram Coordinate from Master Index for Townships: \_\_\_\_\_

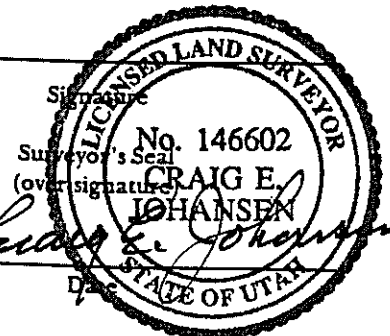

Report one monument per form.  
 Type or use permanent black ink.  
 Fill in all items.