

EMERY COUNTY LAND SURVEY MONUMENT RECORD

Date of field work: 11-14-02

County Reference No. 2116300700

Type of Monument: X Section Corner
 _____ Bench Mark

_____ Quarter Corner
 _____ Other _____

Your Description and Observation of Monument Found (Be Specific):

FOUND ORIGINAL ROCK WITH 6 NOTCHES ON SE EDGE, 4 NOTCHES ON NE EDGE

1980 EMERY COUNTY CAP FOR SW COR., SE 1/4, SW 1/4, SEC. 31, T20S, R16E 3.78 FEET WEST OF ROCK

Description of Monument, Reference Monument or Accessories Established by You to Perpetuate the Location of this Point:

Sketch showing Relative Location of Monument Accessories and Two Reference Points Stating Whether Found or Set. Show Supporting and/or Contradictory Evidence where Applicable. Include North Arrow.

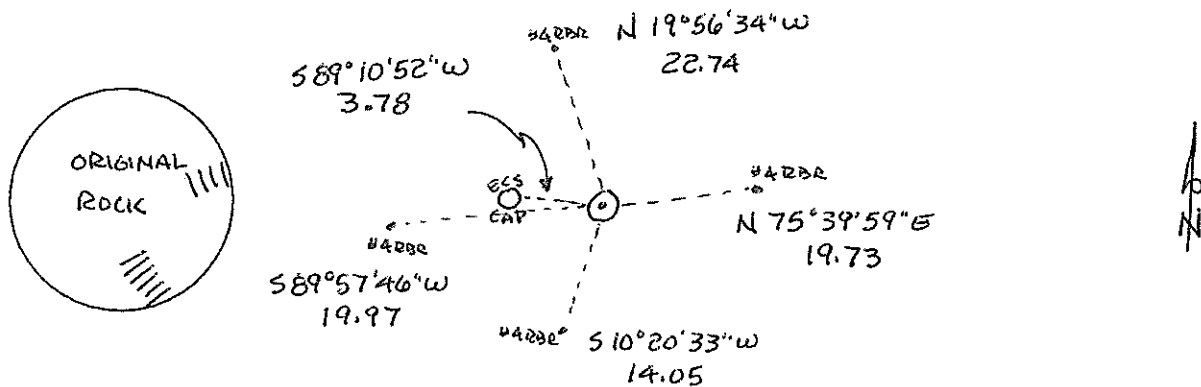

Certification:

Firm name and/or Surveyor: Johansen & Tuttle Eng.

Address: 90 S. 100 E. Castle Dale, Utah 84513 Phone: (435) 381-2523

This is to certify that I was in responsible charge of the surveying work described in this record and that to the best of my knowledge the information presented herein is true and correct.

Location Diagram:
 Section: 5
 Township: 21S
 Range: 16E

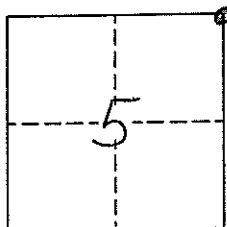

Craig E. Johansen
 LICENSED LAND SURVEYOR
 No. 146602
 CRAIG E. JOHANSEN
 STATE OF UTAH
11-27-02
 Date

EMERY COUNTY LAND SURVEY MONUMENT RECORD

Date of field work: 11-27-02

County Reference No. 2116300690

Type of Monument: Section Corner
 Bench Mark

Quarter Corner
 Other 1/16 CORNER

Your Description and Observation of Monument Found (Be Specific):

Description of Monument, Reference Monument or Accessories Established by You to Perpetuate the Location of this Point: SET E.C.S. ALUM CAP BY PERPORTIONATE MEASUREMENT. SET 4 #4 REBAR @ N, S, E, W. BUILT MOUND OF STONE ON WEST SIDE.

Sketch showing Relative Location of Monument Accessories and Two Reference Points Stating Whether Found or Set. Show Supporting and/or Contradictory Evidence where Applicable. Include North Arrow.

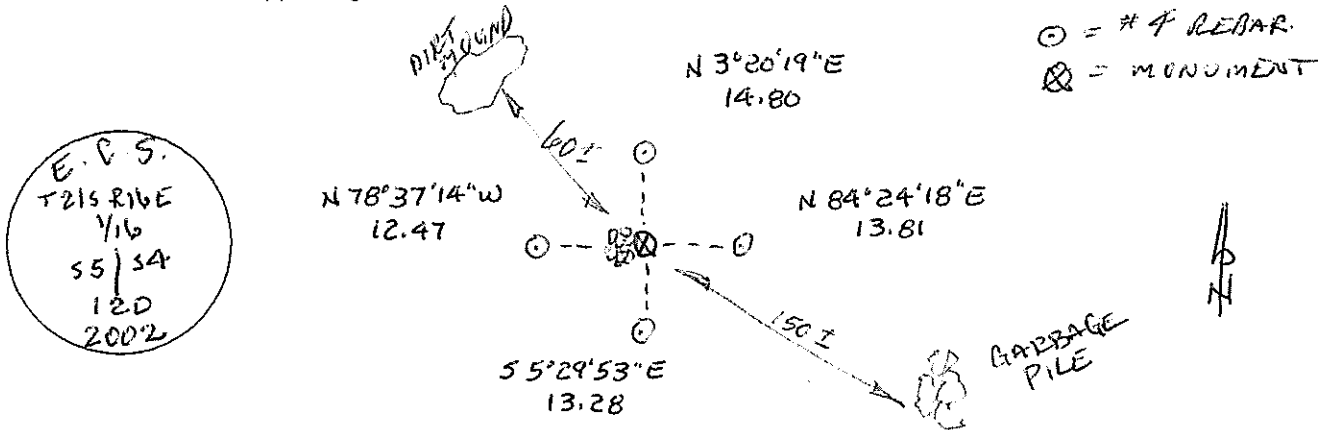

Certification:

Firm name and/or Surveyor: Johansen & Tuttle Eng.
 Address: 90 S. 100 E. Castle Dale, Utah 84513 Phone: (435) 381-2523

This is to certify that I was in responsible charge of the surveying work described in this record and that to the best of my knowledge the information presented herein is true and correct.

Location Diagram:
 Section: 5
 Township: 21S
 Range: 14E

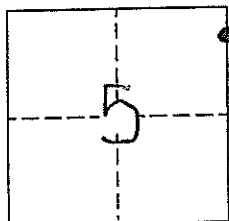

Craig E. Johansen
 No. 146602
 CRAIG E. JOHANSEN
 SURVEYOR
 STATE OF UTAH
11-27-02
 Date

EMERY COUNTY LAND SURVEY MONUMENT RECORD

Date of field work: 11-27-02

County Reference No. 2116300670

Type of Monument: Section Corner Quarter Corner
 Bench Mark X Other 1/16 CORNER

Your Description and Observation of Monument Found (Be Specific):

ESTABLISHED MONUMENT LOCATION BY SINGLE PROPORTIONATE MEASUREMENT

Description of Monument, Reference Monument or Accessories Established by You to Perpetuate the Location of this Point:

SET STD. ELS ALUMINUM CAP WITH 3" DIAMETER WOOD POST ALONGSIDE
 BUILT MOUND OF STONE ON WEST SIDE OF MONUMENT
 SET 4, #4 REBAR N, S, E, W OF MONUMENT

Sketch showing Relative Location of Monument Accessories and Two Reference Points Stating Whether Found or Set. Show Supporting and/or Contradictory Evidence where Applicable. Include North Arrow.

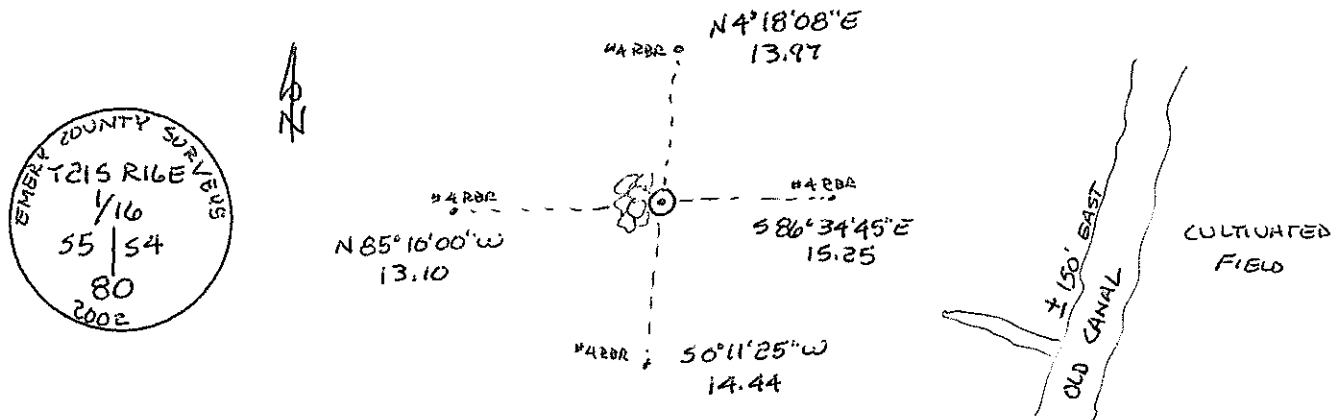

Certification:

Firm name and/or Surveyor: Johansen & Tuttle Eng.
 Address: 90 S. 100 E. Castle Dale, Utah 84513 Phone: (435) 381-2523

This is to certify that I was in responsible charge of the surveying work described in this record and that to the best of my knowledge the information presented herein is true and correct.

Location Diagram:
 Section: 5
 Township: 21S
 Range: 16E

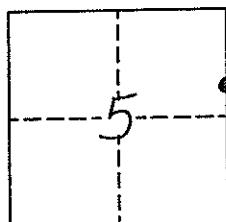

Craig E. Johansen

11-27-02
 Date

EMERY COUNTY LAND SURVEY MONUMENT RECORD

Date of field work: 11-27-02

County Reference No. 2116300640

Type of Monument: Section Corner
 Bench Mark

Quarter Corner
 Other

Your Description and Observation of Monument Found (Be Specific):

ESTABLISHED MONUMENT LOCATION BY SINGLE PROPORTIONATE MEASUREMENT

Description of Monument, Reference Monument or Accessories Established by You to Perpetuate the Location of this Point: SET E.C.S. ALUM. CAP 1" OUT OF GROUND.

NO REBAR SET AS CAP LANDS IN CULTIVATED FIELD

Sketch showing Relative Location of Monument Accessories and Two Reference Points Stating Whether Found or Set. Show Supporting and/or Contradictory Evidence where Applicable. Include North Arrow.

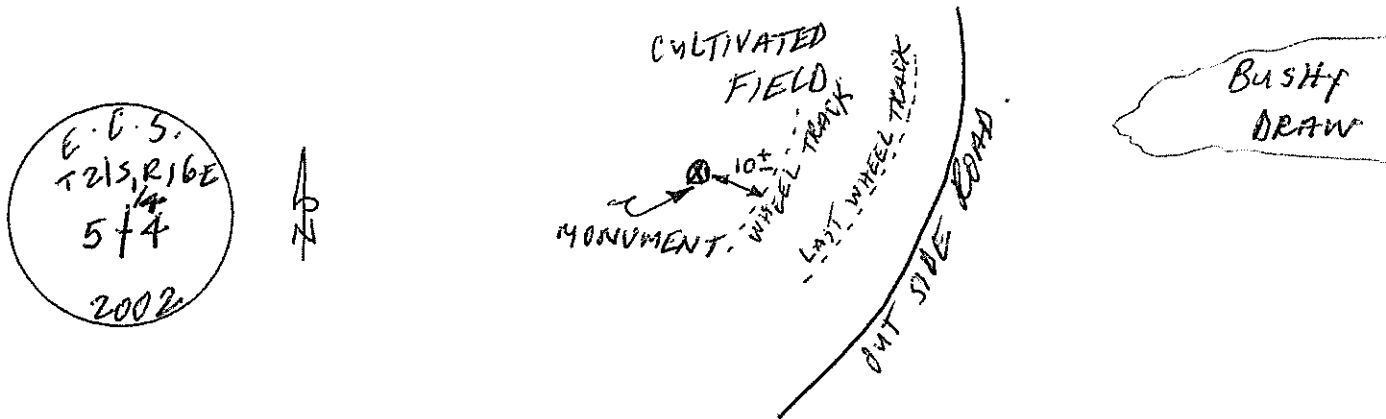

Certification:

Firm name and/or Surveyor: Johansen & Tuttle Eng.

Address: 90 S. 100 E. Castle Dale, Utah 84513 Phone: (435) 381-2523

This is to certify that I was in responsible charge of the surveying work described in this record and that to the best of my knowledge the information presented herein is true and correct.

Location Diagram:

Section: 5
 Township: 21S
 Range: 16E

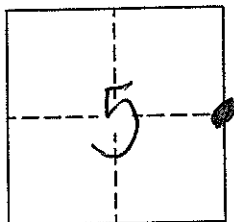

Craig E. Johansen

11-27-02
 Date

EMERY COUNTY LAND SURVEY MONUMENT RECORD

Date of field work: 11-27-02

County Reference No. 2116240700

Type of Monument: _____ Section Corner
 _____ Bench Mark

Quarter Corner
 _____ Other _____

Your Description and Observation of Monument Found (Be Specific):

ESTABLISHED MONUMENT LOCATION BY SINGLE PROPORTIONATE MEASUREMENT

Description of Monument, Reference Monument or Accessories Established by You to Perpetuate the Location of this Point: SET E.C.S. ALUM. CAP

SET 4 #4 REBAR

Sketch showing Relative Location of Monument Accessories and Two Reference Points Stating Whether Found or Set. Show Supporting and/or Contradictory Evidence where Applicable. Include North Arrow.

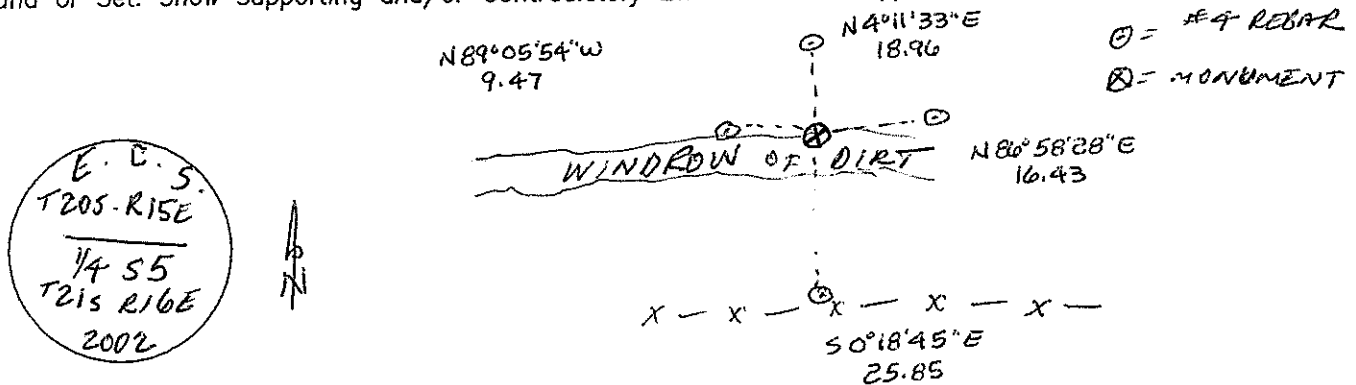

Certification:

Firm name and/or Surveyor: Johansen & Tuttle Eng.

Address: 90 S. 100 E. Castle Dale, Utah 84513 Phone: (435) 381-2523

This is to certify that I was in responsible charge of the surveying work described in this record and that to the best of my knowledge the information presented herein is true and correct.

Location Diagram:

Section: 5
 Township: 21S
 Range: 16E

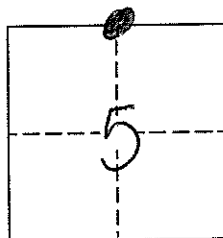

Craig E. Johansen

11-27-02
 Date

EMERY COUNTY LAND SURVEY MONUMENT RECORD

Date of field work: 11-27-02 County Reference No. 2116200700

Type of Monument: Section Corner Quarter Corner
Bench Mark Other

Your Description and Observation of Monument Found (Be Specific):

FOUND AND ACCEPTED #4 REBAR , REPLACED REBAR WITH E.C.S. CAP

Description of Monument, Reference Monument or Accessories Established by You to Perpetuate the Location of this Point: SET E.C.S. ALUM CAP @ EXIST. #4 REBAR
SET 4 #4 REBAR @ N, S, E, W.
BUILT MOUND OF STONE ON WEST SIDE

Sketch showing Relative Location of Monument Accessories and Two Reference Points Stating Whether Found or Set. Show Supporting and/or Contradictory Evidence where Applicable. Include North Arrow.

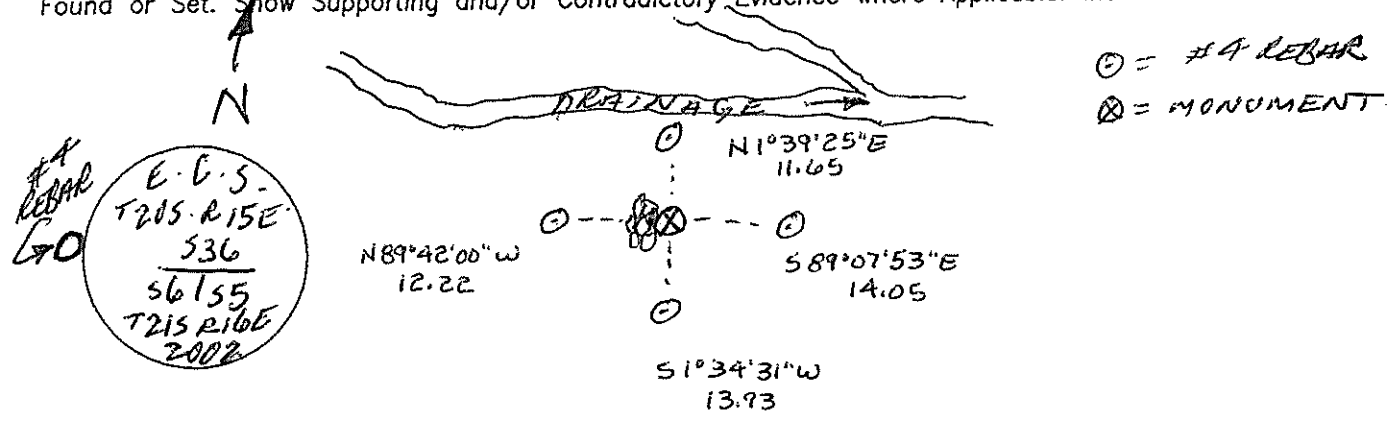

Certification:

Firm name and/or Surveyor: Johansen & Tuttle Eng.
 Address: 90 S. 100 E. Castle Dale, Utah 84513 Phone: (435) 381-2523

This is to certify that I was in responsible charge of the surveying work described in this record and that to the best of my knowledge the information presented herein is true and correct.

Location Diagram:
 Section: 5
 Township: 21S
 Range: 16E

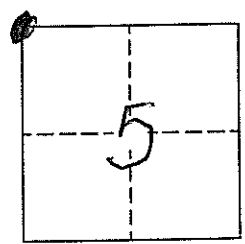

11-27-02
 Date

EMERY COUNTY LAND SURVEY MONUMENT RECORD

Date of field work: 11-27-02

County Reference No. 2116200690

Type of Monument: Section Corner
 Bench Mark

Quarter Corner
 Other 1/16 CORNER

Your Description and Observation of Monument Found (Be Specific):

ESTABLISHED MONUMENT LOCATION BY SINGLE PROPORTIONATE MEASUREMENT

Description of Monument, Reference Monument or Accessories Established by You to Perpetuate the Location of this Point:

SET E.C.S. ALUM. CAP.
SET 4 #4 REBAR @ N, S, E, W.
BUILT MOUND OF STONE ON WEST SIDE

Sketch showing Relative Location of Monument Accessories and Two Reference Points Stating Whether Found or Set. Show Supporting and/or Contradictory Evidence where Applicable. Include North Arrow.

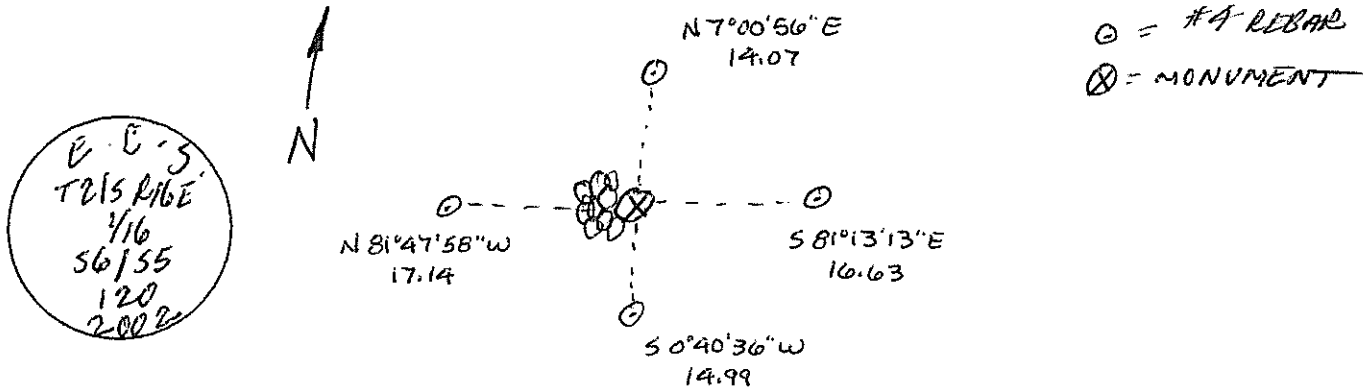

Certification:

Firm name and/or Surveyor: Johansen & Tuttle Eng.

Address: 90 S. 100 E. Castle Dale, Utah 84513 Phone: (435) 381-2523

This is to certify that I was in responsible charge of the surveying work described in this record and that to the best of my knowledge the information presented herein is true and correct.

Location Diagram:

Section: 5
 Township: 21S
 Range: 16E

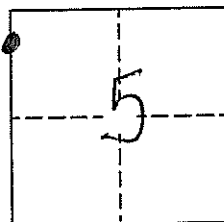

Craig E. Johansen

11-27-02
 Date

EMERY COUNTY LAND SURVEY MONUMENT RECORD

Date of field work: 11-27-02

County Reference No. 20116200670

Type of Monument: Section Corner Quarter Corner
 Bench Mark / Other 1/16 CORNER

Your Description and Observation of Monument Found (Be Specific):

ESTABLISHED MONUMENT POSITION BY SINGLE PROPORTIONATE MEASUREMENT

Description of Monument, Reference Monument or Accessories Established by You to Perpetuate the Location of this Point: SET E.C.S. ALUM. CAP.

SET A #4 REBAR @ N, S, E, W.
BUILT MOUND OF STONE ON WEST SIDE

Sketch showing Relative Location of Monument Accessories and Two Reference Points Stating Whether Found or Set. Show Supporting and/or Contradictory Evidence where Applicable. Include North Arrow.

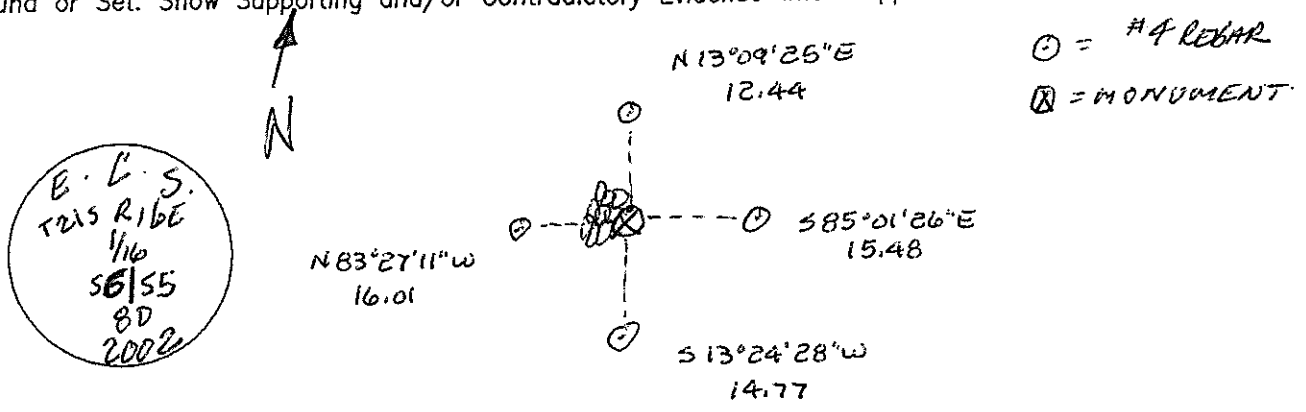

Certification:

Firm name and/or Surveyor: Johansen & Tuttle Eng.
 Address: 90 S. 100 E. Castle Dale, Utah 84513 Phone: (435) 381-2523

This is to certify that I was in responsible charge of the surveying work described in this record and that to the best of my knowledge the information presented herein is true and correct.

Location Diagram:
 Section: 5
 Township: 215
 Range: 16E

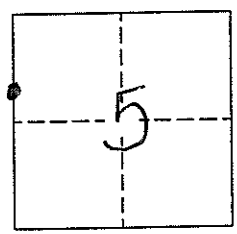

Craig E. Johansen

11-27-02
 Date

EMERY COUNTY LAND SURVEY MONUMENT RECORD

Date of field work: 11-27-02

County Reference No. 2116200640

Type of Monument: Section Corner
 Bench Mark

Quarter Corner
 Other _____

Your Description and Observation of Monument Found (Be Specific):

ESTABLISHED MONUMENT POSITION BY SINGLE PROPORTIONATE MEASUREMENT

Description of Monument, Reference Monument or Accessories Established by You to Perpetuate the Location of this Point: SET E.C.S. ALUM CAP

SET 3 #4 REBAR @ W, N, E
FOUND 1 #5 REBAR AS SHOWN.

Sketch showing Relative Location of Monument Accessories and Two Reference Points Stating Whether Found or Set. Show Supporting and/or Contradictory Evidence where Applicable. Include North Arrow.

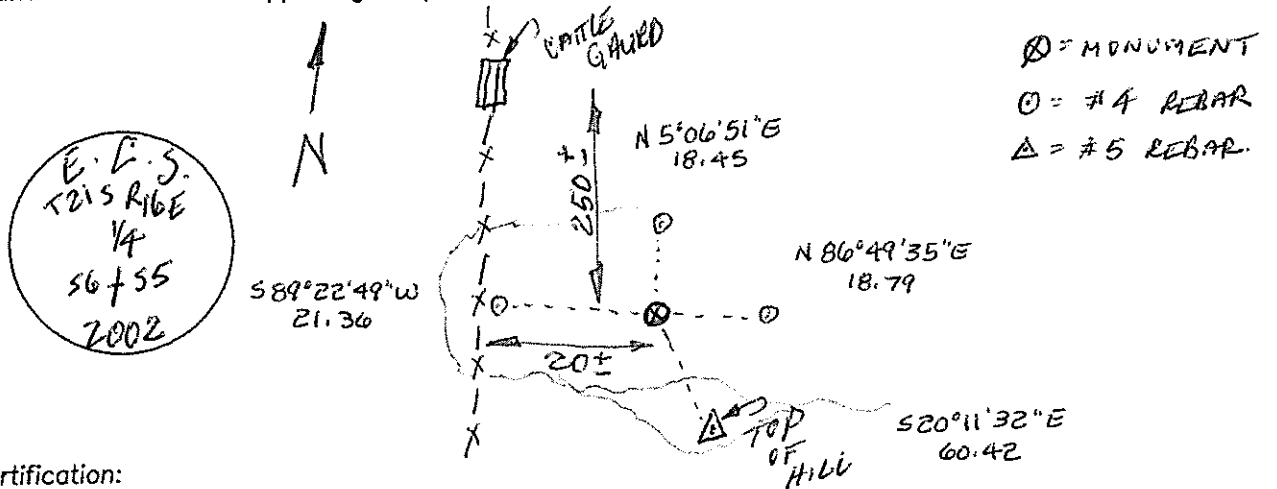

Certification:

Firm name and/or Surveyor: Johansen & Tuttle Eng.

Address: 90 S. 100 E. Castle Dale, Utah 84513

Phone: (435) 381-2523

This is to certify that I was in responsible charge of the surveying work described in this record and that to the best of my knowledge the information presented herein is true and correct.

Location Diagram:

Section: 5
 Township: 21S
 Range: 16E

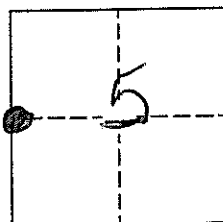

Craig E. Johansen

EMERY COUNTY LAND SURVEY

No. 146602

CRAIG E. JOHANSEN

STATE OF UTAH

11-27-02
Date