

EMERY COUNTY LAND SURVEY MONUMENT RECORD

Date of field work: 2-13-01 County Reference No. 2007 0720240600
 Type of Monument: _____ Section Corner ✓ Quarter Corner
 _____ Bench Mark _____ Other _____

Your Description and Observation of Monument Found (Be Specific):

Found STD 610 CAP AT A EAST-WEST-SOUTH FENCE CORNER

Description of Monument, Reference Monument or Accessories Established by You to Perpetuate the Location of this Point:

SET 2 #4 REBARs EAST, AND SOUTH OF THE MONUMENT

Sketch showing Relative Location of Monument Accessories and Two Reference Points Stating Whether Found or Set. Show Supporting and/or Contradictory Evidence where Applicable. Include North Arrow.

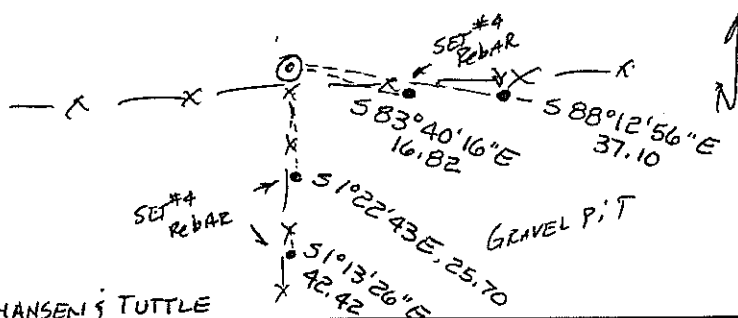

Certification:

Firm name and/or Surveyor: JOHANSEN & TUTTLE
 Address: 90 S 100 E CASTLE DALE UTAH Phone: 435-381-2523

This is to certify that I was in responsible charge of the surveying work described in this record and that to the best of my knowledge the information presented herein is true and correct.

Location Diagram:

Section: 5
 Township: 20 S
 Range: 7 E

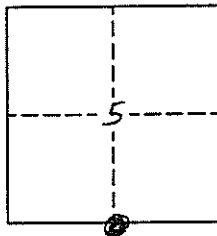

 Date

EMERY COUNTY LAND SURVEY MONUMENT RECORD

Date of field work: 2-12-01

County Reference No. ²⁰⁰⁷9720 200600

Type of Monument: ✓

Section Corner _____

Quarter Corner _____

Bench Mark _____

Other _____

Your Description and Observation of Monument Found (Be Specific):

Found Mound of Stone.

Found Evidence of ~~STEEL CAP~~ EAST OF The Mound
IRON PIPE

Description of Monument, Reference Monument or Accessories Established by You to Perpetuate the Location of this Point:

SET #4 REBAR NORTH, WEST, southwest, AND southeast OF The monument

SET A STD ELS CAP ~~for the~~ at The place of evidence

Sketch showing Relative Location of Monument Accessories and Two Reference Points Stating Whether Found or Set. Show Supporting and/or Contradictory Evidence where Applicable. Include North Arrow.

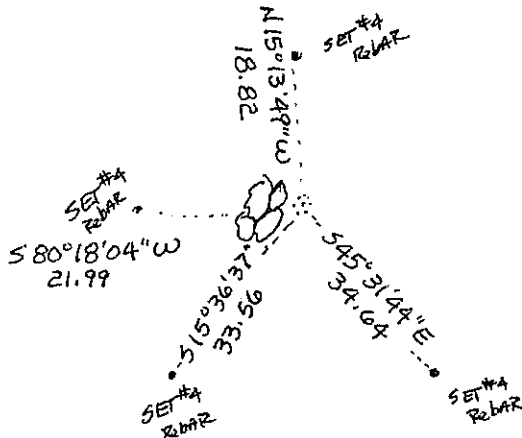
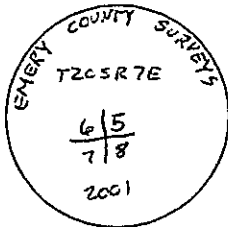

Certification:

Firm name and/or Surveyor: JOHANSEN & TUTTLE ENG

Address: 90 S 100 E CASTLE DALE UTAH

Phone: 435-381-2523

This is to certify that I was in responsible charge of the surveying work described in this record and that to the best of my knowledge the information presented herein is true and correct.

Location Diagram:

Section: 5

Township: 20 S

Range: 7 E

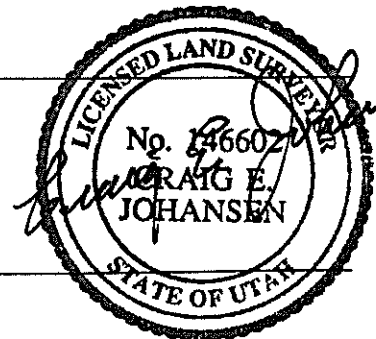
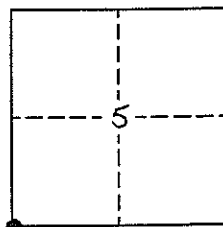

Date