

# EMERY COUNTY LAND SURVEY MONUMENT RECORD

Date of field work: 2-21-01 County Reference No. 2007 0720100600  
 Type of Monument: ✓ Section Corner                      Quarter Corner                       
                     Bench Mark                      Other WITNESS CORNER

Your Description and Observation of Monument Found ( Be Specific ):  
NONE

Description of Monument, Reference Monument or Accessories Established by You to Perpetuate the Location of this Point:

PROPORTION PLACES THE CORNER BELOW HIGH WATER LEVEL.  
SET STD ECS CAP ON LINE 90° FT SOUTH. RAISED MOUND OF STONE AROUND CAP  
SET 2 #4 REBARS NORTH & SOUTH OF MONUMENT

Sketch showing Relative Location of Monument Accessories and Two Reference Points Stating Whether Found or Set. Show Supporting and/or Contradictory Evidence where Applicable. Include North Arrow.

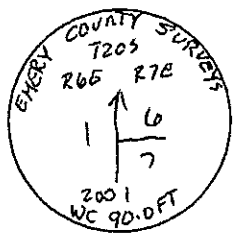
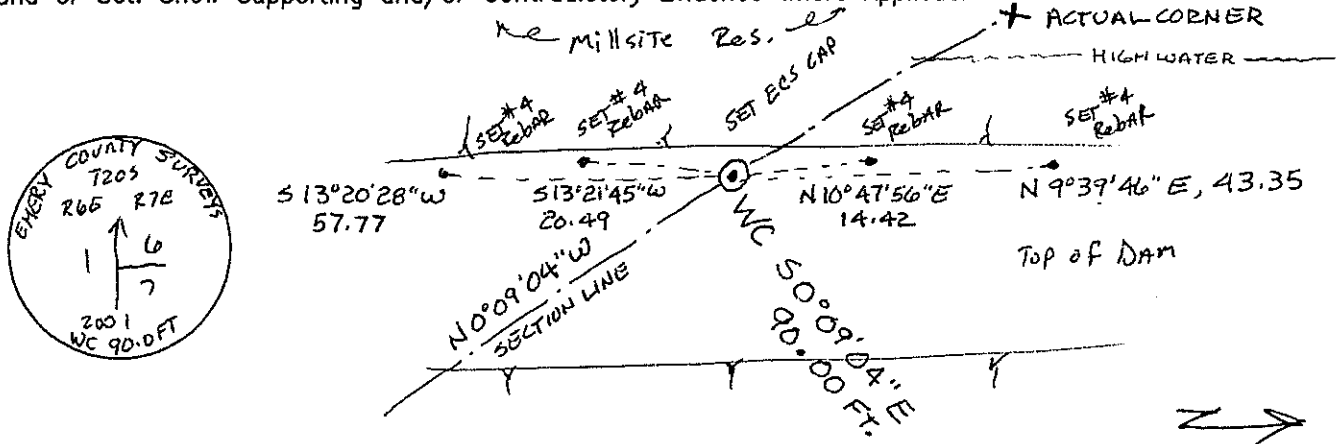

Certification:

Firm name and/or Surveyor: JOHANSEN & TUTTLE ENG  
 Address: 90 S 100 E CASTLE DALE UTAH Phone: 435-381-2523

This is to certify that I was in responsible charge of the surveying work described in this record and that to the best of my knowledge the information presented herein is true and correct.

Location Diagram:  
 Section: 6  
 Township: 20  
 Range: 7

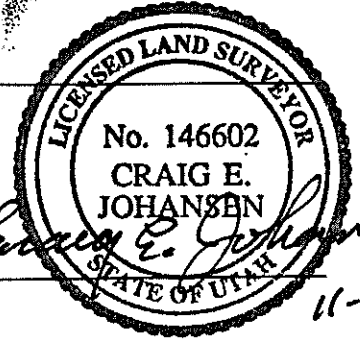
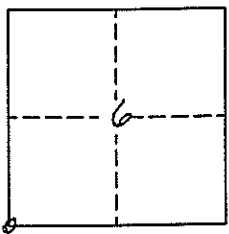

Date 11-30-01

# EMERY COUNTY LAND SURVEY MONUMENT RECORD

Date of field work: 2-12-01 County Reference No. 2007 0720 100 640  
 Type of Monument: \_\_\_\_\_ Section Corner  Quarter Corner  
 \_\_\_\_\_ Bench Mark \_\_\_\_\_ Other \_\_\_\_\_

Your Description and Observation of Monument Found ( Be Specific ):

*FOUND STD GLO CAP ; IN A LARGE MOUND OF STONE*

Description of Monument, Reference Monument or Accessories Established by You to Perpetuate the Location of this Point:

*SET #4 REBAR NORTH, WEST, SOUTHWEST, AND SOUTHEAST OF THE MONUMENT*

Sketch showing Relative Location of Monument Accessories and Two Reference Points Stating Whether Found or Set. Show Supporting and/or Contradictory Evidence where Applicable. Include North Arrow.

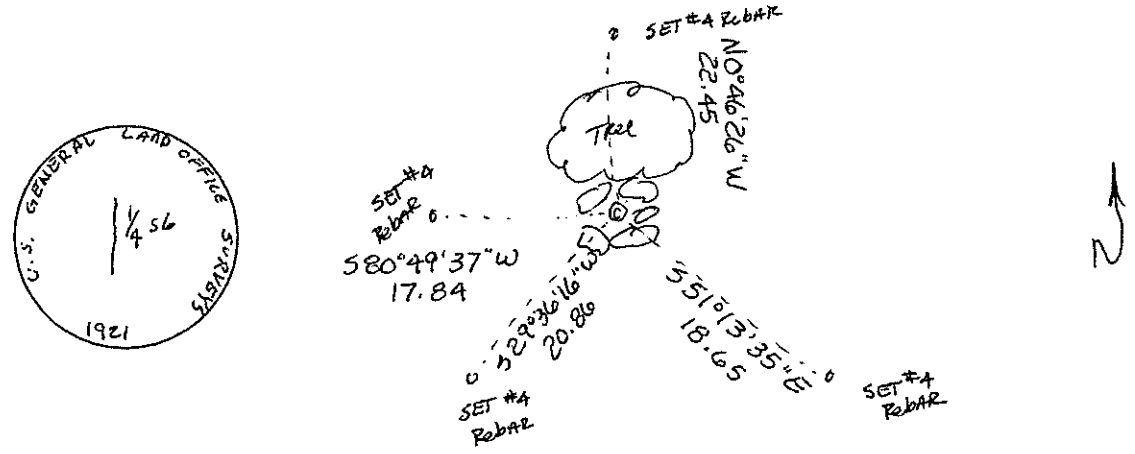

Certification:

Firm name and/or Surveyor: JOHANSEN & TUTTLE ENG  
 Address: 90 S 100 E CASTLE DALE UTAH Phone: 435-381-2523

This is to certify that I was in responsible charge of the surveying work described in this record and that to the best of my knowledge the information presented herein is true and correct.

Location Diagram:  
 Section: 6  
 Township: 20 S  
 Range: 7 E

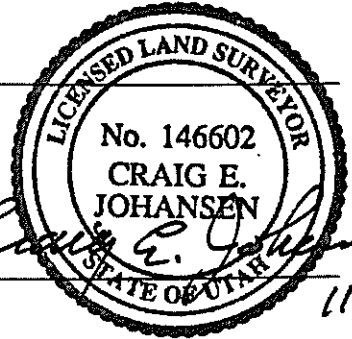
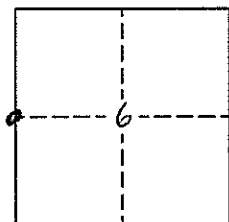

*Craig E. Johansen*  
 Date 11-30-01

# UTAH LAND SURVEY MONUMENT RECORD

County EMERY

County Reference No. <sup>2007</sup>~~5709~~/40/600

1. Date of Field Work: 1-29-01

2. Type of Monument:  
(Check one)

Section Corner       Quarter Corner  
 Bench Mark         Other

3. Your Description and Observation of Monument Found (Be Specific):  
FOUND STD GLO CAP

4. Description of Monument, Reference Monument or Accessories Established by You to Perpetuate the Location of this Point:

SET A#4 REBAR NORTH, EAST, Southeast, AND Southwest OF THE MONUMENT

5. Sketch showing Relative Location of Monument Accessories and Two Reference Points Stating Whether Found or Set. Show Supporting and/or Contradictory Evidence where Applicable. Include North Arrow.

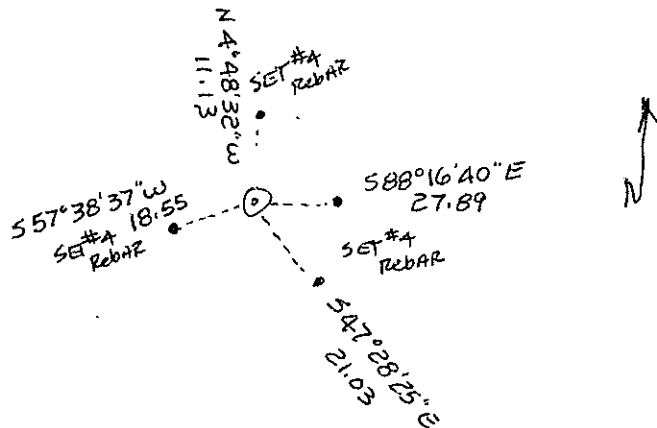

6. Certification:

Firm Name and/or Surveyor: JOHANSEN & TUTTLE ENG Phone: 435-381-2523  
 Address: 905 100E CASTLE DALE UTAH

This is to certify that I was in responsible charge of the surveying work described in this record and that to the best of my knowledge the information presented herein is true and correct.

7. Location Diagram:

8. Section: 6

9. Township: 20S

10. Range: 7E

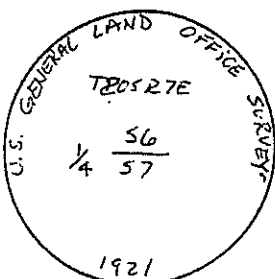
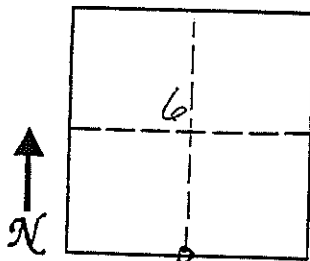

11. Monument Inscription:

12. Diagram Coordinate from Master Index for Townships: \_\_\_\_\_

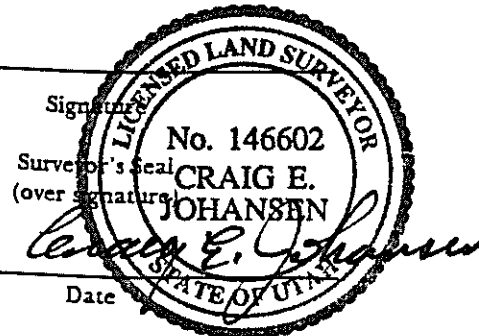

11-30-01 Date

Report one monument per form.  
Type or use permanent black ink.  
Fill in all items.